The Gazette is the HOME PAPER, the paper that goes into the homes and is read by the wives and daughters, the real buyers.

COLORADO SPRINGS GAZETTE

The Gazette is clean and prints all the news that's fit to print. That's why The Gazette is the home paper.

NO. 10394 38TH YEAR | COLORADO SPRINGS, COLO., TUESDAY, SEPTEMBER 21, 1909. | PRICE FIVE CENTS

GULF STATES SWEPT BY WEST INDIAN HURRICANE

From New Orleans to Pensacola Violent Winds and High Tides Do Damage.

LOSS OF LIFE UNKNOWN

Wires Down and Tracks Washed Out, Lowlands Inundated and Crops Destroyed.

NEW ORLEANS, Sept. 20.—After attaining a velocity of 60 miles an hour at New Orleans tonight, the West Indian hurricane which struck the Louisiana and Mississippi gulf coast was reduced in its intensity late tonight. It left four dead at New Orleans and perhaps others along the gulf coast, though no definite advices of mortality in other sections have been thus far received here.

The property loss in New Orleans will exceed $100,000. Many houses were unroofed and many frail buildings partially destroyed. With all wires down it is impossible to ascertain the loss of life or property along the gulf coast.

The ferry steamer Assumption sank, but no lives were lost. Much property along the river front was damaged.

MOBILE, Ala., Sept. 21.—At 12:45 this morning the weather bureau reported the velocity of the wind from 24 to 38 miles an hour. The water was rising. Commerce street, through which trains enter and leave the city, is inundated for its entire length along the city water front.

The Mobile & Bay Shore train arrived here last night crowded with residents of the south shore, fleeing from the storm. It was there that so many lives were lost in the storm of September 30, 1906.

The bark Henny, which was wrecked during the storm of 1906, while in tow of a tug, tonight parted her cable and was thrown against the Dauphin street wharf.

The weather bureau posted a bulletin saying the storm would be heaviest at 4 o'clock in the morning.

LOUISVILLE, Ky., Sept. 20.—Advices from New Orleans at 3 p. m. today stated that the piling up of the gulf waters at the mouth of the Mississippi river had already caused a rise of three feet. The present stage of the river and the height of the levee will admit of a much greater rise without much damage to New Orleans, but the large number of villages scattered between the city and the gulf coast likely will suffer severely.

At Mobile, Ala., the situation was serious, the waters of the bay piling along the water front at an alarming rate.

Railroad communication with New Orleans by way of Mobile is entirely cut off, a great deal of track being washed out. Trains are being detoured by way of Meridian, Miss., but it is possible communication by that route may have been blocked as advices from Louisiana and Mississippi

(Continued on Page Four.)

TAFT WILL RECEIVE HEARTY WELCOME TOMORROW

Stars and Stripes on Every Hand Will Show Rare Spirit of Patriotism.

DETAILS ARE COMPLETE

Citizens Are Asked Not to Bother Presidential Party at Depot as Time Here Is Limited.

Chairman Horace G. Lunt of the committee in charge of President Taft's reception here tomorrow afternoon, announces the following revised route through the city for the presidential party:

From Rio Grande depot east on North Park place to Cascade avenue; south on Cascade avenue to Pikes Peak avenue; east on Pikes Peak avenue to Nevada avenue; north on Nevada avenue to Bijou street into North park; out of North park to Tejon street; south on Tejon street to Pikes Peak avenue; west on Pikes Peak avenue to Cascade avenue; north on Cascade avenue to San Miguel street; east on San Miguel street to Nevada avenue; south on Nevada avenue to Cache la Poudre street; west on Cache la Poudre street to the Mesa.

HORACE G. LUNT,
Chairman of Taft Reception Committee.

Decorate With Flags.

As the President's time here is very limited, it will be impossible for him to shake hands with the thousands of people assembled to see him. It will also be useless and annoying to the President for the crowd to assemble at the station. He will step from his train into a waiting automobile and proceed at once to North park, where he will speak for a period of time not exceeding 10 minutes. Spectators are

(Continued on Page Two.)

LAW TAKES A HAND IN SHOOTING SCRAPE

FOUNTAIN YOUTH BOUND OVER TO DISTRICT COURT.

Girl and Young Man Receive Part of Load From Shotgun, Discharged by Chester Coan.

Miss Ruth O'Reilly, daughter of R. L. O'Reilly, proprietor of the Fountain hotel, and Edward Rooks of that place, were painfully injured Sunday night about 8 o'clock, when Chester Coan, son of L. Coan, a ranchman, discharged a shotgun at them, thinking that they were trying to raid his melon patch. Miss O'Reilly was struck in the outer tissue of the eye, and Rooks was injured in the ankle and wrist. An X-ray picture taken of Miss O'Reilly's injury in this city yesterday leads the physicians to believe that there will be no permanent loss of sight.

Coan was arraigned in Justice Phillips' court at Fountain yesterday and pleaded not guilty to the charge of "assault with a deadly weapon with intent to do great bodily harm." He was bound over to the district court in the sum of $500.

The Coan watermelon patch has been raided frequently of late and the two Coan boys recently declared, it is said, that they were going to stop such depredations. At the preliminary hearing yesterday they stated that they shot in the air, but the fact that two of a party of four were hit, and one of them in the ankle, leads the authorities to believe that more discretion might have been used in the aim of the "random shot." Loretta O'Reilly and Carl Hart, who were also in the party, said that they were out for a stroll and, not being acquainted with that vicinity, unwittingly got into the melon patch. Although Fountain was somewhat stirred up over the affair, efforts were made to suppress all details of the shooting.

WANT DIAZ TO BREAKFAST WITH TAFT AT EL PASO

EL PASO, Texas, Sept. 20.—The arrangement committee tonight telegraphed President Taft requesting that he induce President Diaz to breakfast with him on October 16 and allow El Paso to be the entertainer. As the President has accepted the invitation of President Diaz to dinner with him, it is expected he will gladly extend an invitation to President Diaz as requested.

CHAMBER OF COMMERCE ENTERTAINS JAPANESE

MINNEAPOLIS, Minn., Sept. 20.—The Japanese imperial commercial commissioners were guests of the city today and used the time studying various industries and institutions. They were received by Mayor Haynes and later were given a reception at the chamber of commerce.

NO ADDRESS TO BAPTISTS

Formal Invitation to President Taft Withheld Because He Is a Unitarian.

NORFOLK, Va., Sept. 20.—Division on the question of a united invitation to President Taft to address the Virginia Baptist association in Portsmouth, November 18, on "Missions," because of the President's Unitarian principles, will result in no address before that body by Mr. Taft.

Individuals had written to Washington on the subject of having the President address the Baptists when he comes to the inland waterways convention here in November, but the extension of a formal and united invitation was opposed in the Baptist pastors' conference.

JOHNSON REPORTED DEAD---KNOWN TO BE DYING

ROCHESTER, Minn., Sept. 21.—It is reported that Governor Johnson died at 2:04 a. m. At 2:40 a. m. a hospital boy who went by the governor's room and reports that he heard the governor's labored breathing. Further than that no confirmation or denial of the death can be obtained.

ROCHESTER, Minn., Sept. 21.—1 a. m.—After a night of utter lack of hope, Governor Johnson of Minnesota lies at this hour near death.

The latest statement concerning his condition came from Dr. W. J. Mayo at 12 o'clock. The doctor said then that there was no hope and that in an hour the governor probably would be dead.

Mr. Johnson was conscious at that time and complained of being uncomfortable. He was conscious all the night and evidently realized the end was near, although he said nothing. Mrs. Johnson was with him.

At 1:15 Dr. William Mayo said:

"There is absolutely no hope. However, the governor will not die for several hours, possibly not before 6 o'clock."

SOMEONE INVESTIGATING COOK'S M'KINLEY ASCENT

TACOMA, Wash., Sept. 20.—Attorney J. M. Ashton of this city has been retained by a New York law firm to obtain all information possible regarding the disputed ascent of Mount McKinley by Dr. Frederick A. Cook. Ashton says he does not know whether the information is wanted by Peary adherents or by friends of Dr. Cook.

APPEAL FOR FLOOD VICTIMS.

WASHINGTON, Sept. 20.—The National Red Cross today issued an appeal to all its branches in the United States to procure food and clothing for the flood sufferers in Mexico.

DAILY DIET HINTS

By DR. T. J. ALLEN
Food Expert.

GREATER ENDURANCE FROM NUTS THAN MEAT.

Meat contains every element of nutrition, but it contains, also, the waste of the animal's system from which it was taken, and which is poisonous to the human system. The elimination of this waste, including the elimination of the excess of uric acid which meat produces, is an appreciable drain upon the system. This has proved to be the chief cause of fatigue. In all the great tests of endurance, non-flesh eaters have excelled flesh eating athletes. This was notable in the great walking contest in Germany and England and in the experiments at Yale made under the direction of Prof. Fisher. Nuts contain a larger percentage of albumen than is necessary to support life, and if nuts are eaten in the natural state with a proper proportion of fruits, much better health and working capacity can be maintained than on a diet consisting largely of meat.

(Copyright, 1909, by T. J. B. Allen.)

PAVING MOVEMENT IS GAINING HEADWAY

THE CHAMBER OF COMMERCE WANTS WIDER SIDEWALKS.

Elaborate Lighting Scheme During Tourist Season Is Also Recommended—Will Name Committee.

Additional impetus was given the movement for the paving of streets in the business district of Colorado Springs, when the directors of the Chamber of Commerce yesterday afternoon adopted resolutions authorizing President T. J. Fisher to appoint a committee to confer with the Mayor, the commissioner of public works and property, other city officials and similar committees from other commercial organizations of the city. The directors also recommended the widening of sidewalks on Tejon street from Platte to Vermijo avenues, and on Pikes Peak avenue from the Santa Fe to the D. and R. G. depot, and the placing of artistically-designed iron or other metal poles in the place of the present telephone and electric wire poles along Tejon street and Pikes Peak.

According to the plans of the Chamber of Commerce, an effort is to be made to introduce a novel electric lighting arrangement along Pikes Peak from the Santa Fe to the D. and R. G. depot and on Tejon street, during the tourist season.

Wants Streets Paved Now.

The resolution adopted by the Chamber of Commerce asks for the immediate paving with asphalt or some other permanent material of Tejon street, from Platte avenue to Vermijo street, and of Pikes Peak avenue from the Santa Fe depot to Cascade avenue and its extension, North Park place, to the Rio Grande depot, or as much thereof as is deemed advisable.

The resolution also recommends the paving as soon afterwards as is practicable of Nevada avenue, between Kiowa and Huerfano streets, and of Huerfano from Nevada west to the viaduct, and of Kiowa street between Nevada and Cascade avenues. One of the most important recommendations is that the permanent improvements to the streets and avenues in the residence section be made with the best available road-building material to be found in the nearby mountains, this work to be done systematically and gradually until extended to every section of the city.

The president of the Chamber of Commerce will appoint a committee of five in a few days to further the interests of the paving proposition.

409,300 ACRES OPEN FOR ENTRY IN UTAH

WASHINGTON, Sept. 20.—A total of 409,300 acres of land in Utah was today designated for settlement as coming within the enlarged homestead act by Acting Secretary of the Interior Pierce.

MOROCCAN TROUBLE AGAIN

Spanish Troops Advance Against Moors, Latter Address Protest to Powers.

MADRID, Sept. 20.—It is officially announced that the Spanish troops at Melilla have commenced their advance against the Moors.

TANGIER, Sept. 20.—The foreign board has drawn up a protest to the powers against the action of Spain in the Riff territory, claiming this to be a breach of the Algeciras agreement and charging that the Spaniards caused the trouble by crossing the frontier and working the mines. The foreign board demands the intervention of the powers to safeguard the integrity of Moroccan territory.

GILE, SKINNER AND HOWARD ARE ELECTED

Chosen Members of Colorado Springs' First Civil Service Commission.

SEVERAL APPOINTMENTS

Mayor Names Reservoir Caretakers. Other Selections Will Be Made at Meeting Tomorrow.

Professor M. C. Gile, head of the department of Greek at Colorado College and a member of the recent charter convention; State Senator Mark A. Skinner, a prominent dairyman, and James Howard, a well-known barber, were yesterday elected by the City Council to serve as a civil service commission under the provisions of the new city charter. Their terms are to be six, four and two years, respectively, and they shall serve without compensation.

PROF. M. C. GILE,
Elected to Six-Year Term.

The duties of the commission are defined as follows in the charter:

The commission shall, with the approval of the Council, make such rules and regulations for the proper conduct of its business, as it shall find necessary or expedient. The commission shall, among other things, provide for the classification of all employments in the department of public safety and in the department of public works and property, for open, competitive and free examinations as to fitness; for an eligible list from which vacancies shall be filled; for a period of probation before employment is made permanent; and for promotion on the basis of merit, experience and record.

When the method of electing the members of the commission came up for consideration, there was a wide difference of opinion as to the method that would most comprehensively reflect the choice of the Council. There was no lack of persons deemed eligible

(Continued on Page Three.)

WILL PAVE WAY FOR AMERICAN POWER IN CHINA

New Ambassador, C. R. Crane, Pledged to Policy of Taft's Shanghai Speech.

IMPRESSIVE FAREWELL

Wu Ting Fang Predicts Vast Expansion of American Trade in China.

NEW YORK, Sept. 20.—An impressive farewell was given here tonight to Charles R. Crane of Chicago by the American Asiatic association, on the eve of his departure to become minister to China. Seth Low acted as toastmaster, and Wu Ting Fang, retiring Chinese minister, was the principal guest. A cordial letter of good will was received from President Taft.

"You have a great opportunity in China," Minister Wu told Mr. Crane. "Your President's policy toward China is eminently fair and just, and will be rewarded many fold. With the opening of the Panama canal will come America's great chance in China. The opening of the canal is likely to result in such an increase of American commercial power there that her trade may surpass the combined trade of all the European countries.

"I join gladly in honoring the distinguished citizen who is to represent the United States in China. He will represent his country well and faithfully."

Mr. Crane in his address said:

"The national attitude toward China never has been better outlined than in President Taft's memorable Shanghai speech, when he said: 'China has no territory we long for, and can have no prosperity which we grudge her, nor any political power or independence as an empire justly exercised which we should resent.'

"That sentence stamps Mr. Taft as the great friend of China, and the author of a helpful constructive policy for the whole east.

"I supported Grover Cleveland, but that Shanghai speech of President Taft was so frank and clear, and sounded so much like one of good old Uncle Grover's, that I felt possibly the government might be safe in the hands of one Republican.

"There is no mystery about my mission to the east. I go to carry out the spirit of the Shanghai speech. I go with a profound respect for and confidence in the Chinese people, and pride in the work to be done. Whatever is for the great prosperity and benefit of the Chinese—that is the best thing for us."

JUSTICE GAYNOR FOR MAYOR OF NEW YORK

NEW YORK, Sept. 20.—The first independent body of citizens of Greater New York to choose a candidate for mayor for the approaching municipal election, selected tonight for this honor, Supreme Court Justice William Gaynor of Brooklyn. He was nominated with enthusiasm at Cooper Union at a mass meeting of the "Municipal Democracy," an organization of progressive Democrats of the city. The required petition to make the nomination legal was then circulated, and 1,100 signatures were obtained. Two thousand are required.

ENTHUSIASTIC RECEPTION AWAITS COOK TODAY ON RETURN TO NATIVE LAND

NEW YORK, Sept. 20.—"It's good to be an American; it seems that I have been gone 10 years."

Gazing toward the lights of New York after an absence since July 4, 1907, these were the first sentiments expressed tonight by Dr. Frederick A. Cook of Brooklyn, as he paced the deck of the steamship Oscar II., waiting for daylight and his actual return to his native land.

Dr. Cook was virtually at home tonight, for the Oscar II. anchored off Fire island. The ship marked time, as it were, so there might be no hitch in the homecoming reception for the explorer.

Though 60 miles from the city proper, the Oscar II. was in easy wireless communication with New York during the day and night. Dr. Cook was on deck almost constantly, and as sunset approached he watched the brilliant panorama and conversed with newspaper men with a brief hail in reply to their greetings through a megaphone.

"I feel anxious to get ashore," he said, "but I dread the ordeal of landing tomorrow. I would much prefer landing quietly without a repetition of the scenes at Copenhagen. I hope that I shall be left in peace with my family by tomorrow night at least."

Some New York papers were brought on board this evening containing long reports concerning Commander Peary's achievement. Dr. Cook read them carefully, then said:

"There is nothing new here, and I shall wait until something more definite is published before saying anything further on the matter."

The Oscar II. will reach quarantine at 8:30. There Mrs. Cook, accompanied by the two children, Dr. Cook's brother, William, Dr. Roswell O. S. Stebbins and J. K. Hare of the executive committee of the Arctic club of America, will be waiting on a tug.

Dr. Cook will join his wife on the tug and will be transferred from there to the steamboat Grand Republic, which will carry a party of friends and enthusiasts down the bay to meet him.

More than a thousand persons will be on the Grand Republic, but the borough of Manhattan will not be officially represented.

Bird S. Coler, president of the borough of Brooklyn, will officially welcome him there. The greatest reception, however, will be held in Dr. Cook's home section of Brooklyn at the Bushwick club, at noon. Soon after that Dr. Cook will join his family at the Waldorf Astoria. His plans thereafter, with the exception of being the guest of honor at the banquet of the Arctic club of America, to be held at the Waldorf Astoria on Thursday night, have not been announced.

Alexander Hugg of Washington, president of the National Geographic society, arrived in New York [illegible] and will [illegible] the society on board the Grand Republic. Mr. Hugg [illegible] as a representative of the [illegible] and Willis L. Moore, chief of the weather bureau service, who could not be present.

SYDNEY, N. S., Sept. 20.—Commander Peary will [illegible] into Sydney tomorrow. The [illegible]

(Continued on Page Three.)

TAFT URGES MORE EFFECTIVE CONTROL OF INTERSTATE COMMERCE AND CORPORATIONS

OMAHA, Neb., Sept. 20.—President Taft, leaving the "insurgent" states of Minnesota and Iowa behind him, stopped in Omaha for the afternoon and evening on his way to the Pacific coast.

The President found Omaha in the midst of a street car strike. To avoid the possibility of trouble, Mayor Dahlman ordered all attempts to run cars during the President's stay called off. The strike did not prevent the gathering of a great crowd in the downtown districts and there were times when the President's automobile had difficulty in making its way through the cheering throng.

The President was taken for an hour's ride through the streets and parks. He passed nearly every school building in Omaha and received a joyous greeting from the children, who stood in front, waved flags and cheered their loudest.

Tonight the President was a guest of the Knights of Ak-Sar-Ben at a quiet dinner at the Omaha club and after dinner was taken to the "den" of this organization, where he witnessed one of the famous initiation festivals.

Afterward he made a brief address in which he expressed his gratification for the greeting he had received and his enjoyment of the entertainment arranged in his honor.

At Des Moines today the President delivered the second of the important declarations of policy he had outlined for his trip. He addressed himself to the interstate commerce and antitrust laws and detailed at length the recommendation for amendment to the statutes that he will make to Congress in his message of December next.

At Denver tomorrow night Mr. Taft probably will discuss the conservation of natural resources.

The dinner at the Omaha club occupied the time from 6:30 to 8:30. President Taft's remarks were brief and he declared they were not for the use of his "suite," by which term he referred to the newspaper men who accompanied him.

Tonight the President and his party were entertained at the "den" of the Knights of Ak-Sar-Ben. The initiation usually consists of a burlesque grand opera entitled "Paprika Schnitzel," in which the candidate for admission is compelled to take a prominent part. Tonight, however, the program was varied with hits on the President and others of his party, which the President greatly enjoyed. One of the most telling quips was a scene on the golf links, in which appeared a physical reproduction of Mr. Taft in the costume so often shown in pictures of him with his golf sticks.

The party was taken directly from the "den" to the station and the westward journey was resumed on schedule time at 11:12 p. m. They are due to arrive in Denver at 2 p. m. tomorrow.

DES MOINES, Ia., Sept. 20.—President Taft, in his address here today, went into detail regarding legislation which he considers necessary to remedy defects in the interstate commerce and antitrust laws and make them more efficient.

After discussing the failure of the

(Continued on Page Three.)

NewspaperARCHIVE®

No matter how you look at it, the clothing question is fast settled by buying at MAY'S.

We meet the reasonable idea of PRICE by giving a full measure of VALUE.

We reach the top notch of style and elegance by carrying in stock only garments that are the handicraft of the best tailors in all our lines complete for Fall wear

THE MAY CO

TAFT WILL RECEIVE HEARTY WELCOME

(Continued From Page One.)

requested to carry flags. Property owners along the route to be taken by the presidential party can add much to the reception by decorating their property with the national colors.

A special Denver and Rio Grande

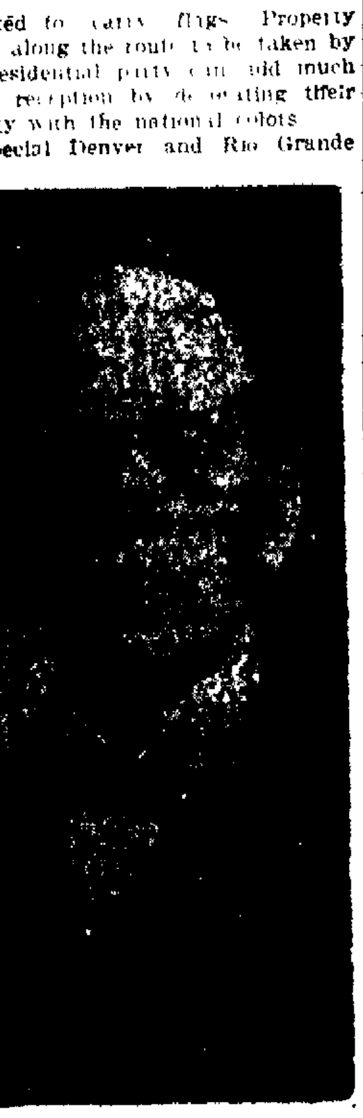

PHILIP B. STEWART,

Also, With H. G. Lunt, Will Ride in the Taft Automobile Tomorrow.

train will leave Denver ahead of the presidential special and precede it by 30 minutes all the way to Ogden, Utah.

Attached to the pilot train will be a Pullman carrying members of the Ohio society of Denver and press representatives.

The parade here will be limited to those automobiles assigned to the President's party and no other vehicles will be allowed to follow the parade. The police will keep the route free from all vehicles, so that there may be no delay in the President's ride about the city. The chief of police will be in control of the parade, and his directions must be obeyed. A space of eight feet around the band stand in North park will be kept clear from 2 o'clock until the presidential party has left the park.

In the Parade.

The personnel of the occupants of the various automobiles and the order of the machines has been revised so that it now is as follows:

NO. 1. MR. HINE'S CAR.

The President, the President's military aide, H. G. Lunt, P. B. Stewart.

NO. 2. MR. CENTER'S CAR.

Reserved for special officers.

NO. 3. MR. FOWLER'S CAR.

Assistant secretary to the President, the President's physician, the Mayor, President Slocum, Secretary of the Interior Ballinger, Gerritt Fort, Irving Howbert.

NO. 4. MR. BONBRIGHT'S CAR.

Mr. Robert T. Small, Associated Press; Robert H. Hazard, United Press; C. C. Hamlin, T. J. Fisher.

NO. 5. MR. GIDDINGS' CAR.

F. A. Fowler, New York Sun Press association; William Hoster, Hearst News service; Irving Howbert, H. Livingston Center.

NO. 6. MR. HAGER'S CAR.

Harry L. Dunlap, New York World; Sherman P. Allen, New York Herald; representative of Gazette, representative of Telegraph.

NOS. 7 AND 8. MR. LOWE'S CARS.

Judges of the courts, city commissioners, county commissioners.

Irving Howbert and C. P. Dodge, both of Colorado Springs, have been named as members of the committee that will receive President W. H. Taft at the state capitol building in Denver today. President Taft arrives in Denver at 2 o'clock this afternoon. The reception committee is composed of a number of Colorado's most representative citizens.

Chamberlain's Colic, Cholera and Diarrhoea Remedy is today the best known medicine in use for the relief and cure of bowel complaints. It cures griping, diarrhoea, dysentery, and should be taken at the first unnatural looseness of the bowels. It is equally valuable for children and adults. It always cures. Sold by all dealers.

CONGREGATIONALISTS IN SESSION AT PUEBLO

PUEBLO, Colo., Sept. 20.—The annual meeting of the State Association of Congregational Churches of Colorado began here today in the First Congregational church. About 200 delegates are in attendance. Mayor A. L. Fugard of Pueblo delivered the address of welcome this morning. Most of the time today was taken up listening to addresses by men prominent in the work throughout the state. The feature of the day's program was a discussion of "The Church and Organized Labor," read by Rev. Alton A. Tanner of Denver, a former companion worker with "Golden Rule" Jones of Toledo. C. C. Houston, vice president of the State Federation of Labor, also talked on the same subject.

Don't waste your money buying plasters when you can get a bottle of Chamberlain's Liniment for twenty-five cents. A piece of flannel dampened with this liniment is superior to any plaster for lame back, pains in the side and chest, and much cheaper. Sold by all dealers.

The increased cost of living in India generally and in Calcutta particularly is severely felt not only by Europeans, but also by Indians.

MAJESTIC THEATRE

HOME OF HIGH-CLASS VAUDEVILLE.
Direction ....DeWitt C. Webb's.
THREE PERFORMANCES DAILY.
Matinee, 3:00; 10c and 20c. Evening, 7:30 and 9:10; 10c, 20c, 30c; Loges, 50c.

Mlle. Loretta and her $10,000 Statue dog Ben

ZOLAS SISTERS
Sensational "Reflection Dance"
BILLIE WINDOM
"The Colored Nurse Girl."
THE MAJESTISCOPE.

BERCH & HALL
"The Turning Point."
GRACE ARMOND
Comedienne.
MAJESTIC ORCHESTRA.

Bingham's Platinum Photos

Full cabinet size, either square or oval, mounted on high grade white mounts. Regular $7.00 values,

$5.00 per Dozen

Until Oct. 31.

BINGHAM'S

18 S. Tejon Phone 678

SPORTS FOR FANS

Edited by Bruce A. Gustin

DETROIT LOSES LAST GAME OF CRUCIAL SERIES

PHILADELPHIA, Sept. 20.—Philadelphia defeated Detroit today in the final game of the series, making three victories for the former to one for Detroit. The score was 4 to 3.

The game was intensely exciting. Barry of Philadelphia was spiked on the leg by Cobb of Detroit, who attempted to slide into second base. Barry had four stitches taken in the wound, and then was taken to his home. The club's physician declared it probable that Barry would be out of the game for the remainder of the season. It was admitted by the home clubs and players that the spiking of Barry was an accident, and no demonstration was made against Cobb, who left the field early in the ninth inning. Cobb denied that he intended to injure Barry when he slid for the base.

Philadelphia scored two runs in the first inning on four balls to Barry, Collins' double and Baker's single. O'Leary scored on McIntyre's long fly to Heitmuller.

Philadelphia scored another pair of runs in the fourth inning.

Detroit went out in order in the last three innings, Crawford starting the ninth with a single, but being doubled up when Stanage sent a grounder to Collins. Score:

PHILADELPHIA.

	A.B.	R.	H.	P.O.	A.	E.
Heitmuller, lf	4	0	2	2	0	0
Barry, ss	1	1	0	1	2	0
McInnis, ss	2	0	0	1	2	1
Collins, 2b	4	1	1	6	1	0
Baker, 3b	3	1	1	1	3	0
Davis, 1b	3	1	2	8	1	0
Murphy, rf	3	0	1	2	0	0
Oldring, cf	3	0	1	2	0	0
Livingston, c	3	0	0	3	3	0
Plank, p	3	0	0	2	1	0
Totals	29	4	8	27	12	1

DETROIT.

	A.B.	R.	H.	P.O.	A.	E.
McIntyre, lf	3	1	0	2	0	0
Bush, ss	4	0	1	3	6	0
Cobb, rf	3	1	1	0	0	0
Crawford, cf	4	0	2	1	0	0
Moriarity, 3b	4	0	2	1	4	1
Stanage, c	4	0	0	1	1	0
T. Jones, 1b	3	0	0	15	0	0
O'Leary, 2b	2	1	0	1	4	0
Summers, p	3	0	0	0	3	0
Totals	29	3	6	24	18	1

Score by innings:

Phila. ....2 0 0 2 0 0 0 0 *—4
Detroit ....0 0 1 0 0 2 0 0 0—3

Summary: Two-base hit—Collins. Sacrifice fly—McIntyre. Struck out—By Plank, 3; Summers, 1. Left on bases Philadelphia, 2; Detroit, 4. First on balls Off Plank, 3; Summers, 1. First base on errors Detroit, 1. Umpires Perrine and O'Loughlin.

ST. LOUIS BY A HAIR.

WASHINGTON, Sept. 20. St. Louis defeated Washington today, 3 to 2. Forman's two bases on balls in the eighth inning, coupled with a lucky single by Hartsell, forced in the winning run. Score: R.H.E.

Washington ...0 0 0 0 2 0 0 0 0 2 9 2
St. Louis 0 0 0 0 0 0 1 2 0 3 5 2

Batteries Forman and Street; Rose and Killifer.

Summary: Two-base hit—Wallace. Bases on balls—Forman, 4; Rose, 3. Struck out—Forman, 2; Rose, 2. Umpires Dineen and Evans.

BOSTON AGAIN.

BOSTON, Sept. 20.—The locals obtained an even break in the series by winning from Chicago today, 6 to 5. Score: R.H.E.

Chicago 0 0 0 1 0 2 0 2 0 5 10 3
Boston .. ..1 0 0 0 2 1 0 2 * 6 8 2

Batteries—Sutor, Smith and Payne; Pape, Hall and Donohue.

Summary: Home run—Donohue. Base on balls Sutor, 1. Struck out—Pape, 2; Sutor, 3; Smith, 1. Umpires Egan and Sheridan.

FOUR STRAIGHT FOR NEW YORK FROM NAPS

NEW YORK, Sept. 20.—The New Yorks mixed hits with Cleveland's errors today and won their fourth straight victory from the visitors, 9 to 4. Score: R.H.E

Cleveland 0 0 4 0 0 0 0 0 0 4 9 5
New York 2 3 0 0 2 0 1 1 *—9 11 1

Batteries—Doane Joss and Clarke. Orth, Manning and Kleinow, Sweeney.

Summary Two-base hits—Lajoie, Elberfeld, Birmingham. Three-base hit—Kleinow. Struck out—By Orth, 1; Manning, 3. Doane, 2; Joss, 1. Bases on balls Orth, 1. Doane, 1; Joss, 1. Umpires—Connolly and Kerin.

COLLEGE TIGERS SETTLE DOWN TO HARD TRAINING

With Captain Cary tackle, Vandemoer and Sinton ends, Sherry quarter and Steele center as a nucleus for the 11 which will represent Colorado College in the intercollegiate football campaign this fall, the Tigers began active work yesterday afternoon at Washburn field. Wilson, a last season substitute, is a strong candidate for a tackle position. Murphy's reappearance in the ranks of the Tigers is still doubtful as the question of his eligibility is unsettled. As the situation is now the Tigers will have a hard time getting together a team that can conquer the Ministers.

Budeller, the 200-pound freshman, promises to be the star of the scrubs and will make the first team with ease next fall. Many of last year's substitutes will be out this week and the vacancies will be filled quickly.

PITTSBURG, Sept. 20.—President John Heydler of the National league arrived here today to perfect arrangements for playing the world's series of baseball games.

WILLIAMS AND DEMORA LEAD IN SIX-DAY GRIND

KANSAS CITY, Sept. 20.—At the end of the first day's grind in the six-day, eight-hours-a-day, bicycle race, in Convention hall here tonight, Williams and Demora led their eight companions by margins of from one lap to more than 12 miles. The leaders had covered 181 miles and one lap.

Distad, who soon after the start declared he did not feel well, dropped out of the contest early, and Carlisle did not start as scheduled. There were a few minor spills, and these were responsible for the laps gained by the leaders.

The standings are: Williams and Demora, 181 miles, 1 lap; Palmer, 181 miles; Hunter and Mitten, 180 miles, 10 laps; Morgan and Stein, 180 miles, 9 laps; Creba, 179 miles, 8 laps; Schnell, 176 miles, 3 laps; Wells, 169 miles, 7 laps.

WESTERN LEAGUE

SIOUX CITY BEATS DES MOINES, 3 TO 2.

SIOUX CITY, Sept. 20. Sioux City won the afternoon game from Des Moines, 3 to 2. Darkness ended it at the seventh inning. Score. R.H.E.

Sioux City 0 1 0 0 0 2 0 3 9 1
Des Moines 0 1 0 0 1 0 0 2 5 0

Batteries—Chabek, Johnson and Towne; Miller and Lewis.

TIE GAME AT DENVER.

DENVER, Sept. 20.—Topeka scored twice in the ninth inning, tying the score. The game was called at the end of the tenth inning, score, 8 to 8. Score: R.H.E.

Topeka 2 0 0 0 3 0 0 1 2 0 8 9 5
Denver ....1 0 0 5 1 0 0 1 0 0—8 10 5

Batteries—Boles, Ashley and Kerns; Knolls and Haas.

WICHITA, 6; PUEBLO, 4.

PUEBLO, Sept. 20.—Wichita bunched hits in two innings today, and defeated Pueblo. Score: R.H.E.

Wichita ......4 0 0 0 0 0 0 2 0—6 11 0
Pueblo ....2 0 0 0 2 0 0 0 0—4 11 3

Batteries Shackelford and Jokerst; Jackson, J. Locke and Williams.

SOO BLANKS DES MOINES.

SIOUX CITY, Sept. 20. Sioux City shut out Des Moines in a pitchers' battle this morning. Score. R.H.E.

Des Moines 0 0 0 0 0 0 0 0 0 0 4 1
Sioux City .....1 1 0 0 0 0 0 1 *—3 6 3

Batteries D. M. Lang, McManus and Lewis; Clarke, Shea and Towne.

POSTPONED.

OMAHA, Sept. 20.—Omaha-Lincoln game postponed on account of the visit of President Taft.

NATIONAL LEAGUE

PITTSBURG CLINCHING ITS HOLD ON PENNANT.

PITTSBURG, Sept. 20.—Pittsburg easily defeated Brooklyn today, 12 to 3. Knetzer was hit freely and received poor support. Score: R.H.E.

Pittsburg ......0 0 6 0 4 1 1 0 *—12 10 2
Brooklyn 1 0 0 0 0 2 0 0 0 3 5 6

Batteries Maddox and Gibson; Simon; Knetzer and Bergen.

Summary: Two-base hits Wheat, Leach. Three-base hit—Wheat. Bases on balls Off Maddox, 1; Knetzer, 7. Struck out—By Maddox, 3. Umpires Kane and Emslie.

CUBS TAKE LAST GAME FROM GIANTS

CHICAGO, Sept. 20.—Chicago won the last game of the series from New York, 3 to 2, today. This tied the season's series between the two clubs, each getting 11 victories. Score: R.H.E.

Batteries Brown, Pfeister and Moran; Marquard, Klawitter and Meyer.

Summary Two-base hit—Zimmerman. Bases on balls Brown, 1; Pfeister, 1; Marquard, 3. Struck out—By Brown, 1; Marquard, 5; Klawitter, 2. Umpires Johnstone and Rigler.

TWO HITS WIN GAME.

ST. LOUIS, Sept. 20.—Higgins did not allow a hit until the seventh inning, when a scratch single by Grant, followed by McGee's home run, gave Philadelphia two runs and the game by a score of 2 to 0. Score: R.H.E.

Philadelphia ...0 0 0 0 0 0 2 0 0—2 4 1
St. Louis .....0 0 0 0 0 0 0 0 0—0 7 0

Batteries—McQuillen and Dooin; Higgins and Phelps.

Summary Home run—Magee. Base on balls—Off McQuillen, 1. Struck out—by Higgins, 2, McQuillen, 1. Umpires—O'Day and Brennan.

OPEN DATE AT CINCY.

CINCINNATI, Sept. 20.—The Cincinnati-Boston game scheduled to be played here today was played in yesterday's double-header, leaving this an open date.

AMERICAN ASSOCIATION.

At Toledo—Toledo, 0; St. Paul, 0. (11 innings darkness)

At Indianapolis—Milwaukee, 1; Indianapolis, 0.

At Louisville—Louisville, 5; Minneapolis, 3.

At Columbus—The Columbus-Kansas City game scheduled for today was played off as part of Saturday's double-header.

VANDERBILT CUP RACES SET FOR OCTOBER 30

The Manufacturers Contest association has been requested by William K. Vanderbilt, Jr., president of the Motor Cups Holding association, to announce that the Vanderbilt cup race will take place on Saturday, [illegible] over a course consisting in part of the Long Island motor parkway and existing roads in the highway system of Nassau county. The proper application for a sanction for the race has been forwarded to the office of the A. A. A. contest board at Buffalo, N. Y.

The Vanderbilt cup will be open to stock chassis in Class 1 (451 to 600 cubic inches piston displacement) and Class 2 (301 to 450 cubic inches piston displacement), both running in one class or 278 miles. Trophies will be offered for stock chassis in Class 3 (231 to 300 cubic inches piston displacement) at approximately 205 miles, and Class 4 (161 to 230 cubic inches piston displacement), at approximately 135 miles, while special trophies will be awarded to the winner in Classes 1 and 2, competing in unison for the Vanderbilt cup.

The course as tentatively selected is triangular in shape, with each side practically straight. The turns can be easily negotiated.

BLACK SOX PLAY FIRST OF SERIES NEXT SUNDAY

"Mississippi Blossom," manager of the Black Sox, has arranged a series of three games between his team and the newly-organized Keystone nine, the first to be played Sunday afternoon at 2:30 o'clock at Roswell park. The proceeds of all the games will be divided among the players, as the management of Roswell park has donated the use of the diamond and grandstand. As the Black Sox-Keystone series of games will be the last in Colorado Springs this season, big crowds are expected. Captain Lambert has strengthened the Black Sox by the addition of several strong players. Coleman will be on the rubber, with Carter behind the bat.

SPORTING NOTES

BRIDGEPORT, Conn., Sept. 20.—A collision of bicycles today killed Victor Yasenar and seriously hurt John Downey, brother of Tom Downey, shortstop of the Cincinnati National league team. Downey will recover.

PARIS, Sept. 20.—James J. Jeffries has arrived here from Carlsbad, where according to sporting newspapers he has been taking the cure to reduce his weight for his scheduled fight with Jack Johnson.

RACE RESULTS

BIRMINGHAM, England, Sept. 20.—The Burton nursery plate handicap of 200 sovereigns, for 2-year-olds, distance, seven furlongs, was won today by the Game Hen colt. Hestia was second and Fort third.

PARIS, Sept. 20. The prix Dordogne at Maisons Laffitte today, was won by T. F. Thorne's Falaise. The prix Tibre was won by W. K. Vanderbilt's Chandos.

The Colorado City indoor baseball team defeated the Golden Cycle team, 4 to 3, and the Strang team put the Indian sign on the South End team, 7 to 6, in exhibition games at the Y. M. C. A. last night.

The captains and managers of the indoor baseball teams of this city will meet Thursday night at the Y. M. C. A. to organize for the season. All are requested to be present.

Your Nerves

Your nerves must be fed with pure, rich blood, or there will be trouble. Poorly fed nerves are weak nerves; and weak nerves mean nervousness, neuralgia, headaches, debility. Weak nerves need good food, fresh air, and Ayer's non-alcoholic Sarsaparilla. [illegible]

Today is the Second Day of

A Practical Demonstration of Ladies' Home Journal Patterns

by Miss Minnie L. Richardson, a Representative of the Company, Who Came Direct to Us From New York City.

Miss Richardson is a graduate of the Phelps School of Design and is capable of answering all questions and explaining every detail of these splendid patterns.

She is giving practical information and instruction in home dressmaking, and she especially desires to meet all who are in any way skeptical regarding our claims for these very superior patterns. She is an authority on patterns and styles and will be glad to give you the benefit of her experience.

Seven Reasons Why Ladies' Home Journal Patterns Are Best.

Each pattern is accurate as regards material, all seams being allowed.
They are the most economical because of the way they are cut.
Each pattern is drafted and not graded, ask to have this explained.
They are measured across the bust and not the chest.
Each patterns is cut for an individual size, sizes unlimited.
They have THE ONLY ORIGINAL GUIDE CHART, other are copies.
They are always the first to grasp the new styles.

Seven New Features Found in Ladies' Home Journal Pat'rns

Special patterns for people with broad chests and narrow backs.
Patterns of skirts and waists designed especially for stout women.
A special baby set of twenty patterns for only thirty cents.
A new way of applying transfer embroidery patterns.
New stencil border designs now so much in vogue.
New braiding patterns of original and very beautiful design.
Style books that tell the whole story of correct dressing.

Therefore, We Sell Ladies' Home Journal Patterns Because They Are the Best Patterns Made.

And again, we wish to emphasize that with these vastly superior, new and improved, Ladies' Home Journal Patterns any woman can do practically all of her dressmaking, for both herself and her children, at home, and thus avoid the necessity of buying much ready-to-wear apparel. It's simply a case of making $1.00 go nearly as far as $3.00. Great economy, of course. To those who have never used them we state that their mode of operation is simple enough for the veriest novice.

We invite and urge that you come to this demonstration where the benefits are so manifestly of mutual interest.

Kaufman's

RURAL FREE DELIVERY VALUABLE TO NATION

Hitchcock Says It Will Not Be Affected by Retrenchment Policy.

SEATTLE, Wash., Sept. 20. Speaking before the Washington Postmasters convention today, Postmaster General Frank M. Hitchcock discussed at length the new policy of retrenchment, inaugurated by him under instructions from President Taft.

Concerning the report made by the commission appointed to devise means of reducing the deficit, Mr. Hitchcock said that besides an increase in the registry fee from 8 to 10 cents, the commission also recommended the establishment of a package registry service with a fee of 5 cents. The department has not yet reached a decision on the recommendation.

Concerning the rural free delivery service, Mr. Hitchcock said:

"This service is one of the most valuable, and the department does not purpose to curtail it in any way. It is placing many millions in direct communication with the leading markets of the country and is aiding in the financial and commercial upbuilding of the nation. There is also a social betterment that is effected by the service that should not be overlooked.

"The service is growing rapidly. Last year it cost $35,000,000 and brought in a revenue of only $10,000,000, making a net loss of $25,000,000. It is not expected to wipe out the deficiency, but to guard against its increase and to reduce it, if possible. We have various other plans in accordance with the President's policy of retrenchment. These will be announced later."

BLACKMAILER CONVICTED.

PHILADELPHIA, Sept. 20.—Abram C. Eby, mayor of Burkeville, Va., who wrote to President McCrea of the Pennsylvania railroad that unless he was paid the sum of $45,000 he would blow up the property of the Norfolk and Western railroad, was convicted by a jury in the United States court here today of using the mail to attempt blackmail. Sentence was deferred.

Colorado City Loan Office

515 Colorado Avenue.

Money to loan on valuables.

PIONEER MINER DIES.

CARBONDALE, Colo., Sept. 20.—O. E. Sebree, aged 70 years, a pioneer miner of Colorado, died here today. Sebree was one of the first prospectors to enter the Aspen silver district.

THE CLIFF HOUSE

Manitou—will remain open for the fall months. Steam heat; every modern convenience. Special low rates for balance of season.

You Can Get

21-jewel, $45 railroad gold-filled watch for $22.50

17-jewel Elgin or Waltham or any standard make and 20-year gold-filled cases—
$22.00 value for $11.50

$15.00 Watches for $6.75

Solid gold, 14-karat rings from $1.75 up. Very nice genuine diamond rings, $20 value for $10.00

300 unredeemed overcoats and cravenettes from $2.00 up to $15.00, worth more than three times the amount. A nice line of new and unredeemed men's and young men's suits from $3.00 up to $18.00.

We carry the biggest line of ammunition and revolvers and cases in this city and the prices are the lowest. We just received another shipment of trunks and valises and suit cases from $1.25 up to $18.00. Come and get our prices and see the goods even if you don't buy.

M K Myers

27-29 E. HUERFANO ST.

Money to loan on everything of value or we will buy anything you don't want.

NEWSPAPERARCHIVE®

HANDY VOLUME KIPLING

All lovers of Kipling's works will be pleased to learn that his books have been issued in a handy volume edition, thin paper, handsome red leather binding at **$1.50** net.

We have just received a complete stock.

WHITNEY & GRIMWOOD

20 North Tejon Street

DINNER WARE

Buy your DINNER WARE at.

The China Shop

Over 30 open stock patterns to choose from, in English, Haviland, German and Persian Wares.

Visitors invited.

Van Steenbergh & Hurst
122 North Tejon St.

ART Specivity Store Needlework

8 E. PIKES PEAK AVE.

Cheyenne Bldg.

We are in better position than ever to take care of your wants in Leather Goods. Our lines are complete and varied.

Trunks, Bags, Valises, Suit Cases, Ladies' Hand Bags, Toilet Cases, Leather Novelties, etc., etc.

If in need of a Saddle or a set of Harness, don't fail to give us a call.

Shackleford & Fry

Successors to W. H. Wise.

Phone Main 574.

18 E. Pikes Peak Ave.

GILL, SKINNER AND HOWARD ARE ELECTED

(Continued from Page One.)

to serve. Councilman Himebaugh presented the names of David Elliot, Professor M. C. Gille, Dr. J. L. Peavey, G. M. Irwin, E. J. Ullrich, Dunbar Carpenter and Leonard Jackson. Councilman Lawton suggested the names of J. W. Atkinson and Mark Skinner. Mayor Avery presented the names of William Bates and O. M. Hawkins.

SENATOR M. A. SKINNER.

Elected to Four-Year Term.

Councilman Frost said that he desired to see labor represented on the commission, and he therefore favored James Howard. Councilman Whitaker named F. M. McMahon as a suitable member.

The Council finally decided that each member should vote for his choice of all the names presented, and that a majority vote should result in the selection of the one thus voted for. The first ballot showed three votes for Professor Gile. He was therefore declared one of the three members. Upon subsequent ballots, Messrs. Skinner and Howard were selected as the two other members.

Mayor Avery stated that he had made a number of appointments in the water department, and that he desired to read the list. He stated further that he desired to have the councilmen express their objections to the appointments, if they had any. The Council was about to ballot, when Councilman Lawton stated that while he was in the main satisfied with the appointments, there were a few whom he did not know, and he did not care to go on record as having indorsed them. It was finally decided that as the Mayor had absolute authority to make the appointments, no action upon the part of the Council was necessary. The Mayor's appointments were as follows: W. H. Gowdy, keeper of reservoir No. 8; Erastus Pfost, keeper of main intake; C. C. McReynolds, keeper of Lake Moraine; Thomas Stanton, keeper at Seven lakes; D. J. Nichols, keeper at Prospect lake; J. D. Marshall, keeper of Pikeview reservoir; Frank N. Smith and M. W. Mullins, keepers at Manitou intake; D. H. Jenkins, keeper at Bear Creek intake; John Lay, teamster; A. P. Dukes, tapper; G. S. Teason, meterman.

Mayor Avery announced that he desired to make a few more appointments at the meeting of the Council on Wednesday.

WANTED—The best all-around woman cook in town. Salary no object. Cragmor Sanatorium.

Colorado City News

NINETEEN APPLICATIONS FOR SALOON LICENSES

No Action Taken by Council—Colorado City May Have Band Concerts Next Year.

At the regular monthly meeting of the city council last night the applications of the saloon owners for a renewal of their licenses was laid over until the next meeting. There are 19 applicants.

The following made application for licenses: Jacob Schmitt, 612 Colorado avenue; M. Schwartz and company, 606 Colorado avenue; Louis Stein, 614 Colorado avenue; Hooper and Doble, 520 Colorado avenue; Clark and McInhelin, 518 Colorado avenue; A. F. Ryan, 512 Colorado avenue; Colorado City Mercantile company, 132 Washington avenue; Saleele and McCall, 508 Colorado avenue; H. C. Thompson, 510 Colorado avenue; Wood and Barnaki, 532 Colorado avenue; J. M. Rumsey, 526 Colorado avenue; R. E. Chipman, 524 Colorado avenue; Lambert and Mantz, 604 Colorado avenue; J. R. Lacey, 518 Colorado avenue; E. O. Medley, 520 Colorado avenue; Gesing and Pabulla, 606 Colorado avenue; Abbey and Nichols, 524 Colorado avenue. Two transfers were made—P. O. Kelly to E. O. Medley, and Britton and Jefferies to Wood and Barnaki.

Alderman Greenice of the fire committee stated that the four additional fire plugs to be placed in Arensdale will cost $115 each.

The fines collected by the police department amounted to $280.

A resolution was adopted giving the city power to construct sidewalks at those places where the property owners have failed to do so.

Providing the street car company pays a portion of the expense, band concerts are practically assured for next summer. To give a series of 36 concerts it will cost $2,700, and although no final decision has been reached, the city will contribute $2,000 towards paying the band providing the car company gives the remainder. Saturday afternoons and Tuesday evenings were suggested as the most desirable days for concerts. Mayor Armstrong, the council and Director Irvine of the Midland band will have a conference shortly before final action is taken.

COLORADO CITY NEWS NOTES.

Dr. J. H. Smith of Pueblo visited George Geiger recently.

Store your goods; dust proof warehouse. C. M. Sherman.

Amy Hoyle spent Sunday with her sister, Mrs. Julian Nicholas, in Denver.

Gertrude Harrell has returned to Elliott to resume her work as teacher there.

Mrs. Georgia Hicks, stenographer for Kneeman and Wolfe, is taking her vacation.

Mrs. Newman Stone of Troy, Pa., who has been visiting Judge and Mrs. Irvin, has gone to Lake City, Colo., to visit her daughter.

William Brown, the switchman injured in the Midland yards last Saturday, is improving.

George Geiger, John Watt and C. M. Sherman have returned from a fishing trip at Woods lake.

Lee Fleming, living on Ehrich street, was painfully injured about the head in the Midland shops yesterday by a chain block falling and striking him. He was removed to his home.

As might be expected from a gathering of the country's most expert rifle and revolver shooters, world's records and the highest scores ever made in competition were the features of the great shoot held at Camp Perry, O., from August 8th to September 4th.

In the chief revolver competition, known as the national pistol match, there were 203 entries, first place and the gold medal being won by Lieutenant W. C. Short, Sixteenth U. S. infantry, with a Colt revolver.

The automatic pistol match, open to all comers, was a novelty, and here again the Colt demonstrated its superiority over all others, Musician E. G. Reising of the Connecticut state team winning this match with a Colt automatic (pocket model) pistol, with the fine score of 140 out of a possible 150 points. The distance was twenty-five yards, with a time limit of eight seconds to each string of five shots.

At the Bisley (England) jubilee meet, Colt revolvers won all first prizes, the gold badge, and gold, silver and bronze medals.

The Colt exhibit was most complete and popular, being visited by a steady stream of shooters, visitors and sightseers, who had an opportunity to learn the details of the many improvements in the Colt line of firearms.

A model of the United States automatic machine rifle, recently adopted by the government, and to be manufactured by the Colt's Patent Fire Arms Mfg. Co. was also on exhibition, and at various times during the rifle tournament was shot on the various ranges. Its ability to spit forth a deadly hail of bullets at the rate of 600 per minute caused a large crowd to gather every time the gun was put through its paces, and among the notables who witnessed the demonstration was General Grant, and many adjutants-general of states who are interested in this new arm.

The very first question a stranger asks on entering a city, is: "Can you tell me a good place in which I can stop?" To the readers of this paper, visiting Denver, we can conscientiously suggest the Albany—because it is right in the center of the business district, all car lines are in close proximity to it, and the greatest reason of all is that you get more for your money at THE ALBANY than at any other hotel.

WANTED—The best all-around woman cook in town. Salary no object. Cragmor Sanatorium.

Talks on Teeth

By DR. G. B. STONE —OF CHICAGO and DENVER

Why pay the high prices for dental work when you can obtain the services of an expert for less than one-fourth that the average dentist charges for his work, all guaranteed?

These prices will continue until October 1st. There was never so great a reduction in the dental profession before.

PRICE LIST

Full Set of Teeth $10.00, now	$5.00
Full Set of Teeth $15.00, now	$8.00
Full Set of Teeth $20.00, now	$10.00
My Meta Vacum Plate $25, now	$15.00
Re-enameling $10.00, now	$5.00
Gold Crowns $5.00, now	$3.00
Gold Crowns $10.00, now	$5.00
Porcelain Crowns $8.00, now	$3.00
Enamel Crowns $10.00, now	$5.00
Bridge Work $5.00 per tooth, or fastening $5.00, now	$3.00
Bridge Work $10.00, now	$3.00
Silver Fillings, $1.00, now	50c
Platinum Fillings $2.00, now	$1.00
Gold Fillings $4.00 size, now	$2.00

DR. G. B. STONE, Chamber of Commerce Building, Room 6, Tejon street, one-half block north of Busy Corner Drug Store, Telephone Main 754.

TAFT URGES MORE EFFECTIVE CONTROL

(Continued From Page One.)

railroad rate bill and the present machinery for its execution to provide relief from discriminatory rates, the President said.

It is proposed, now, by a number of gentlemen of my cabinet, who have conferred with some members of the interstate commerce commission, to facilitate these appeals from the commission by the creation of a separate interstate commerce court of five members, which shall sit in Washington, and which shall be the only court to which petitions to set aside or nullify the orders of the interstate commerce commission can be taken, and it is proposed to allow a single judge to make an order staying the proceedings of the interstate commerce commission but sixty days, and thereafter that no injunction shall be allowed against the order of the commission unless granted by the whole court of five members.

New Tribunal.

I know that objection will be made to the creation of this court. In one of the bills originally introduced such a separate court was provided for, but the provision was defeated. A tariff court has been provided in the new tariff bill to consist of five members, whose judgment shall be final on all questions arising under the administration of the tariff. I am strongly inclined to think that a similar court, except that an appeal ought to lie from it to the supreme court, will serve the purpose of expedition and the dispatch of business in respect to the orders of the commission.

* * * * *

A second change in the interstate commerce law ought to give to the commission the power to hear and entertain complaints against unjust classification of merchandise for transportation. It is perfectly clear that by including articles in the same class which ought to pay different rates a railroad can commit exactly the same kind of injustice as it would by imposing an exorbitant rate as to any one class, hence I haven't the slightest hesitation in recommending to Congress that the power of the commission should be extended to include not only the fixing of rates after complaint, but also readjustment of classification if it proves on complaint unjust.

* * * * *

A third amendment to the act should provide that the commission may by order suspend, modify or annul any changes in the rules or regulations which impose undue burdens on shippers. No doubt it ought to be left with respect to the power of the commission on such a subject, because the rules and regulations of a railway are the means by which injustice may be done to the shipper. It would seem well to empower the commission to compel connecting carriers to unite in forming a through route and to fix the rate and the apportionment thereof among the carriers. The commission should also be empowered to prescribe the rules and regulations under which the shippers shall have the privilege to designate the route over which their shipments shall be carried to the destination beyond that of the first carrier.

For Free Competition.

Another most important amendment of the interstate commerce law—part of which was specifically promised in the platform—is a prohibition against any interstate railroad company acquiring stock in any competing railroad in the future, and a further provision that no railroad engaged in interstate commerce shall, after a certain date, hold stock in a competing railroad; and the further amendment that after the passage of the amending act, no railroad company engaged in interstate commerce shall issue any additional stock or bonds or other obligation except with the approval of the commission based upon a finding by the commission, that the same are issued—first, for purposes authorized by law, and, second, for a price not less than the reasonable market value for bonds, such price being paid either in cash or in property or in services, and, if in property or services, then at fair value thereof as determined by the commission.

By these provisions enforced with reason, and drawn with a view not to be too drastic with railroads in the beginning, we shall gradually abolish that evil which is involved in the union of competing roads by one road owning the stock of another, and we shall prevent the overissue of stock and bonds so as to prevent watering, and to keep the railroad efficient for the service for which it was intended.

In addition to amendments to the law which are looking to a rather more drastic regulation of railroad rates than heretofore, another provision should be added by which railroads may be permitted to agree upon traffic rates and make contracts with respect to rates that shall not be pooling contracts, but shall constitute agreement as to rates—provided, always, that such agreements shall receive the approval of the interstate commerce commission. In this wise the operation of the antitrust law against traffic agreements between railroads will be abolished; and against their absolute prohibition would be substituted a requirement that such agreement shall meet the approval of a properly constituted tribunal.

Antitrust Laws.

This brings me to the question of the antitrust laws. While we have not thrashed the whole matter so as to reach a definite conclusion, I am strongly inclined to the view that the way to make the antitrust law more effective is to narrow its scope somewhat so that it shall not include in its prohibition and denunciation as a crime anything but a conspiracy or combination or contract entered into with actual intent to monopolize or suppress competition in interstate trade.

It has been suggested that the law ought to limit its denunciation to those contracts in restraint of trade that are unreasonable. I do not favor any such limitation. It seems to be proposed to leave to the judges to decide what combinations and contracts in restraint of trade ought to be permitted to exist and to be enforced on general grounds of public policy—in other words, to have the court attempt to establish some line between what are called good and bad trusts, as if the suppression of competition in some cases was a good thing and in other cases was bad. I cannot agree that any such distinction can be properly made.

All combinations to suppress competition, or to maintain a monopoly in whole or in part, of interstate trade, are and should be in violation of the antitrust law and should be punished as such, and there is no room for the expression—reasonable or unreasonable in this general view of the statute.

If the statute were limited to combinations, conspiracies and contracts to restrain trade with intent to monopolize interstate trade, or with intent to suppress competition therein, it would probably not include within its denunciation a boycott against goods going into interstate trade because such a boycott is a restraint against interstate trade with the intention to restrain it, but it is not a restraint of interstate trade with intent either to suppress competition or to maintain a monopoly of the goods with respect to which the contract is made.

I am entirely opposed to excepting from the operation of any law of general application a class of persons like laborers, or workingmen, or farmers, or ministers, or teachers, or lawyers. Take the present antitrust law, therefore, and insert a special exception to the application of that law by providing that it should not apply to the trades union class, and it would be legislation of the most vicious character; but when you make the law apply only to conspiracies seeking to suppress competition or to monopolize the trade, then the labor boycott is probably not included, simply because the statute would not seem wide enough to include it in its scope, and this result is obtained without class legislation at all.

I am in favor of this change because I believe that the ordinary action in equity by injunction in any place where the boycott is operative can effectively accomplish all the purposes that ought to be accomplished in the suppression of such an evil. On the other hand, to employ the antitrust law for the purpose of suppressing evils growing out of the labor organizations is to take advantage against such unlawful labor organizations of the literal terms of a statute which probably was not intended to include that which judicial construction could not avoid including within its words.

ENTHUSIATIC RECEPTION AWAITS COOK TODAY

(Continued from Page One.)

ship Roosevelt anchored off St. Paul's island today when the explorer found he could not reach port before nightfall. This is about 65 miles north of Sydney.

Mrs. Peary and her children undoubtedly met the commander tonight, having sailed north on the steam yacht Sheelah.

News that Commander Peary was nearing port and probably would land late today caused a general cessation of business in the town. Large crowds swarmed into the streets and to the water front to welcome the explorer. All manner of water craft from yachts to sail boats, sporting their colors, moved down the bay when three blasts of the whistle were heard, which was the signal that the Roosevelt was approaching. But the observer at Low Point reported that he could see 20 miles and could not sight the Roosevelt, and later it was announced that the vessel had anchored off St. Paul's island.

The tug C. M. Winch, gaily decorated with flags, will convey the official welcoming party down the bay at an early hour.

SYDNEY, N. S., Sept. 20.—Commander Peary has given emphatic denial to the assertion credited to Dr. Cook that he told the Eskimos at Annatook that Dr. Cook was dead, and that he consequently would take possession of the supplies left there by Cook.

As nearly as can be ascertained from members of the Roosevelt's crew, the house built by Dr. Cook at Annatook and left in charge of Rudolph Francke was found unoccupied when the Roosevelt arrived. Francke was away trying to get passage home, his authority for his departure being a letter he exhibited purporting to be from Dr. Cook at Cape Thomas.

Francke sought permission to go to the United States on the Peary auxiliary ship Erik. This was granted him, and he turned over an inventory of the supplies of Dr. Cook's house. Boatswain Murphy was then placed in charge of the house and its contents. He says he found that many packages had been broken open and their contents partially or totally removed. The stores were checked and the house, which is built of boxes, was taken down and re-erected a short distance away on higher ground.

"When Dr. Cook returned to Annatook he complained about the occupation of the house and its removal to a new position. Murphy says he explained the situation fully to Dr. Cook, who appeared satisfied, and it was agreed that the house should be occupied jointly. The boatswain says he offered to vacate immediately but as everything had been satisfactorily explained this was not thought necessary.

STATE FAIR OPENS

Wednesday Big Day, When Taft Visits Grounds—Exhibits Best Yet.

PUEBLO, Colo., Sept. 20.—The ninth annual Colorado state fair opened here today with ideal weather. This was preparation day and while no program was given the different exhibitors spent the day in arranging their booths. The fruit exhibits are unusually fine this year, the best in the history of the fair. More counties are represented than ever before. Wednesday will be the big day at the fair this year, the occasion being the visit of President Taft. The fair will close on Friday.

Our Diary Window

Gives an excellent idea of our line of next year's books in the various sizes. If you have had difficulty in getting duplicates of your diary, see our line. We probably have just what you want. Try us now.

THE OUT WEST Printing and Stationery Co.

9-11 East Pikes Peak Ave.

100 Men's and Young Men's Suits

Small lots of our $15.00 and $16.50 lines. They must be closed out this week at **$9.75**.

If you need a good suit cheap, see this lot.

100 Boys' Knee Pants Suits to close out at 25 per cent to 50 per cent off.

Robbins

Congress' $500,000,000 Pork Barrel

Aren't you wondering what's at the bottom of all this confusing newspaper talk about the Pinchot-Ballinger controversy, the water-power trust—the conservation of natural resources, etc.?

It's the biggest question in the country today.

Millions of dollars are being misspent through Congress' notorious "pork barrel" system of wasting our river and harbor appropriations.

Millions more being given away in water rights—strengthening the power of the trust that will control all other trusts.

You'll get the whole story—clear, dependable, understandable facts—by reading John L. Mathews' powerful series of articles, one of the most important of which appears in

HAMPTON'S MAGAZINE

OCTOBER On Sale Now

In this article Mr. Mathews deals with the responsibilities of Senator Burton as Boss of the Pork Barrel; and analyzes the merits and demerits of our Army Engineer. This article big and important as it is is only one of twenty valuable features of the October HAMPTON'S. Among them are:

"Do Women Get a Square Deal?" Rheta Childe Dorr outlines the shameful inequality of the law in its relation to women. Does your State allow mothers to *own their children?*

"Does Prison Make Men Better?" An immensely interesting article by Charles Edward Russell shows how some prisons make prisoners *worse* criminals instead of reforming them.

"The Sugar Trust" is at last revealed in its true light. Its innermost secrets are for the first time uncovered. An article of greatest national importance.

Splendid fiction by George Fitch, Rex Beach, H. M. Lyon, Morley Roberts, W. C. Esterbrook, etc., etc.

Buy it today—any live newsdealer—15 cents

HAMPTON'S MAGAZINE, New York

KILLS ANOTHER MAN'S WIFE, THEN HIMSELF

KANSAS CITY, Sept. 20.—William Jacobia, a real estate dealer of this city, 47 years old, tonight shot and killed Mrs. S. F. Stoll at her home, and then, running to his own home, four blocks away, told his wife what he had done and killed himself in her presence. Mrs. Stoll was the wife of a prominent druggist. The shooting followed a series of visits by Jacobia to the Stoll home.

THREE YEARS' PEACE ON CHICAGO ELECTRIC LINES

CHICAGO, Sept. 20.—Peace for at least three years was assured in the street car situation in this city by the signing today by union officials of the wage scale offered by the street car officials of the north and west side lines. The scale is practically the same as that accepted a few days ago by employes of the south side lines. Material concessions are granted the men.

PYORRHEA

The Disease That Destroys the Teeth and Gums

Pyorrhea or Rigg's disease is the most dangerous and destructive of all the diseases of the teeth and mouth. It may be detected in the early stages by a slight soreness of the gums and tendency to bleed easily. As it becomes more advanced the gums become inflamed and sore, the teeth loosen and spread or move from their proper position and if allowed to continue will result in the loss of all the teeth. This disease is considered incurable by the majority of the dental profession. We are making a specialty of the treatment of this condition and have successfully treated a large number of cases, any of which we can give you as reference and furnish you with convincing evidence that we do permanently cure pyorrhea. If you have any of the symptoms we have described it is a dangerous condition, and you will lose your teeth unless they are properly treated. We are replacing missing teeth by the Maxillary Method and these are the most perfect artificial dentures made. Crowns, plates, dental bridgework, made by scientific methods that cannot be detected from the most perfect natural teeth. You cannot afford to lose your natural teeth, no matter what may be their present condition. We are saving teeth that are considered hopelessly decayed and diseased. Investigate our methods and let us explain our treatment to you. We are making a special offer for the month of September. Secure advantage of this by making your appointments now. Dr. Shaw, Dental Surgeon, Barnes building, 113 E. Pikes Peak Ave. Office hours: 8 a. m. to 6 p. m. Evenings, 7 to 8. Sundays, 9 to 12. 'Phone 918.

Last Winter's Experience

WAS A LONG, EXPENSIVE ONE to those using stoves and hot air furnaces.

DO YOU NOT WANT to take advantage of THE LOW PRICES WE ARE MAKING ON STEAM AND HOT WATER HEATING OUTFITS?

Estimates cheerfully furnished.

Barnes & Stephens

THE PROMPT PLUMBERS

206 N. Tejon St. Main 13

DROP a cake of Ivory Soap in bath tub or wash-bowl—do you have to grope for it?

No!

Up, up it comes to the surface of the water.

That is one of Ivory's advantages over other bath and toilet soaps—it floats.

Other advantages are: It is pure; it lathers freely; it contains no "free" alkali; it leaves the skin as smooth as satin.

Ivory Soap

99 44/100 Per Cent. Pure

NEWSPAPERARCHIVE®

COLORADO SPRINGS GAZETTE

THE OLDEST REPUBLICAN DAILY NEWSPAPER IN COLORADO.

PUBLISHED EVERY DAY IN THE YEAR AT THE GAZETTE BUILDING BY THE

COLORADO SPRINGS GAZETTE COMPANY.

CLARENCE P. DODGE - - - - President
CHARLES T. WILDER - - - - Editor
M. A. EGE - - - - Business Manager

Entered at the Colorado Springs postoffice for transmission through the mails as second-class matter.

TELEPHONE MAIN 215.

SUBSCRIPTION RATES:

ONE MONTH—DAILY AND SUNDAY .60c
ONE YEAR—DAILY AND SUNDAY. $7.00
ONE YEAR—SUNDAY ONLY........$2.00
ONE YEAR—WEEKLY $1.00

Advertising Rates on application.

The Gazette is the only newspaper in Colorado Springs which receives the full report of the Associated Press every day of the week.

TUESDAY, SEPTEMBER 21, 1909.

THE EAST AND THE WEST.

A FAVORITE story told in the East as illustrative of the ignorance that prevails widely in Canada regarding the United States is to the effect that a vender of household novelties, calling on a somewhat venerable lady, mentioned casually that he came from this country, whereupon she exclaimed "From the States, are you? Then you must know my son John."

Hardly less total than the ignorance of the immensity of Uncle Sam's domain suggested by this remark is the lack of realization in the East of the size, progress and spirit of the West. Until very recently the West has been associated with Indians and buffaloes and everything else that contributed prominently to the life of frontier days and it is little short of amazing to what extent throughout the East—the extreme East particularly—the conception of the West as it was two and three generations ago still persists.

Even among those who though never having been this side of the Mississippi, understand that the great country of plain and mountain range has long since stepped out of frontier garb into that of modern progress the truth concerning the marvelous development of the West is seldom appreciated. Nor can one who has not seen the West for himself appreciate it.

An illustration of the stimulating effect of a trip through this section of the country on the average easterner is afforded in the experience of a Chicago minister the Rev Eugene Bartlett. After seeing with his own eyes the marvels of the Empire of the West, he signalized his return home by a sermon which in its exuberant optimism suggests that it would be a matchless tonic for the "effete East" if its whole population could be transported bodily for a few weeks' stay in this land of sunshine and pure air. Mr. Bartlett said in part:

"Away with this talk about America tottering like Rome into her grave. America is not old, nor is she decrepit. She is barely across the threshold of youth. The Pilgrim spirit that built homes, schools and meeting houses in old New England still lives, and today it dares and does in the far west, the new United States.

"The irresistible courage and indomitable energy of youth is present in the farther west, and it is a national asset that the whole country may share. This country cannot be rightly judged by the New England standard of culture and conservatism, nor by the standard of the middle west. The far west must be considered as well.

"The 8,000 miles of travel and the two months of study of conditions in the farther west have removed the blur from my eyes and the doubts from my heart. America is headed right. Without bloodshed, a new republic is merging. When the weaving is finished, there will be no north, no south, no east, no west."

THE PRESIDENT'S VISIT.

IT is well for the public to remember that President Taft will be in Colorado Springs only one hour tomorrow afternoon—from 2:30 until 3:30—and accordingly his movements must be expedited to the greatest possible extent if he is to have time to make an address and also drive around the city. The program has already been approved by the Secretary to the President, and rigid adherence to every detail is required.

Mr. Taft will make no address at the railroad station immediately after his arrival he will be driven in an auto to North Park, by Pikes Peak and Nevada Avenues. For this reason it would be better for the public to congregate at North Park, rather than at the Rio Grande station. At the Park he will deliver a ten-minute address, and will then be driven through several of the principal streets, and across the Mesa. Leaving North Park the procession will go south on Tejon Street to Pikes Peak thence to Cascade, north on Cascade to San Miguel, east to Nevada, south to Cache la Poudre and west to the Mesa Road. The time does not permit the President to make the trip across the Mesa and back by the lower road but he will be driven far enough to get a good view of the Garden of the Gods and the vista of mountain and plain.

It may be well to add that the time-honored American custom of shaking the President's hand until it has been reduced to a mass of bruised flesh and aching bones will not be observed. This will doubtless be a disappointment to those people who imagine that they achieve some sort of distinction by grasping the hand of the President but it is a silly and dangerous custom which ought to have been abolished long before it resulted in the assassination of a Chief Executive. Even aside from the opportunity which it gives a would-be assassin there are plenty of reasons for doing away with this custom. It certainly cannot be a pleasure to the President to shake hands with hundreds of people whom he does not know, never has seen before and probably never will see again and the "honor" conferred upon the people by virtue of the process is so infinitesimal as to be of doubtful value.

HIGH SCHOOL FESTIVITIES.

THE decision of the High School authorities to place close supervision over High School social affairs in future will be welcomed by parents, even if it does not seem to have the approval of [illegible]. There are excellent reasons for taking this step which it is not necessary to discuss here, but which are perfectly understood and appreciated by parents of High School children, and especially of girls. It would not be wise or expedient to attempt to discourage the festivities of the student body but experience has shown that it is most unwise to permit their social affairs to be conducted entirely without the supervision of adults who are better capable than the students of deciding questions of morals and propriety.

A few days ago Principal Richards informed the student body that he would ask the School Board to forbid the holding of social affairs except in the gymnasium of the High School building. Such a rule would put a stop to picnics and like diversions which under proper supervision would be quite harmless but which under the lax methods that have heretofore prevailed have had a distinctly injurious effect. Of course the whole idea of faculty supervision is vigorously opposed by the students whose implicit confidence in the maturity of their own judgment is naturally unshakable. But this is a matter in which the judgment of the students must yield to that of faculty and parents, and there is no doubt that the proposed action will be heartily indorsed by everybody familiar with public school conditions.

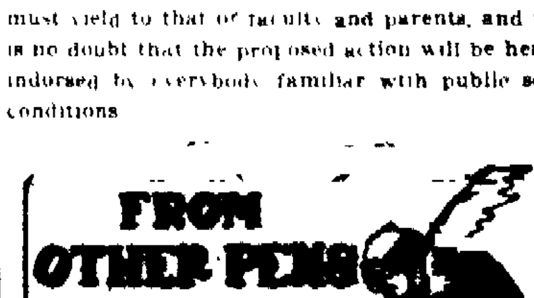

HARRIMAN AND THE NEWSPAPER MEN.

From the Kansas City Journal.

Biographers friendly and unfriendly will dilate upon the character of Mr Harriman, and his virtues and his vices will be exploited to the minutest detail. The tremendous power of his great brain and his work for good or evil will form the basis of many a sermon. But this simple fact will be remembered by the army of newspaper men who knew him—he was as courteous as he was powerful, as considerate as he was great and he measured up to the full standard of a gentleman.

✦ ✦

THE GUMDROP

From the Syracuse Post-Standard.

Consider, brethren, the shy gumdrop! A delicacy of childhood, boyhood and girlhood in this day spurn the old-time favorite. In years agone it gained a fleeting popularity, as did the historic, now half-forgotten, Jackson ball, by its longevity. From the nature of its construction it discouraged quick consumption. It lasted. And when pennies were more prized than in the present day and nickels were only for great occasions the argument in making selection from the showcase or the glass jars on the shelves beyond rested much upon the life, as it nestled between the teeth and the cheek, of the morsel selected. Too little has been said in praise of this modest product of the American candymaker—the gumdrop—as an aid to discovery.

✦ ✦

A NEW POLITICAL ERA.

From Harper's Weekly.

It is our belief that the 7,000 mile journey of President Taft through the west and south will mark the beginning of a new era in the history of the Republican party. The real control of that mighty organization from the days of Charles Sumner and Thad Stevens to the present of Aldrich and Hale and Lodge has rested in the east. Presidents have been elected from Ohio and Indiana, one potential leader in the senate hailed from Iowa, Hanna came out of Ohio and Cannon from Illinois, but throughout the entire 50 years the underlying dominance has been exercised with quiet effectiveness and a firm hand from New York, Pennsylvania and New England. Apparent leaders from west of the Alleghanies have been out as pawns, restive at times, but invariably subservient in the end to the stronger authority of a few men capable of wielding with skill the adhesive power of party unification.

✦ ✦

THE PRESIDENT'S WESTERN SPEECHES.

From the New York Evening Post.

We do not know just how much thought Messrs. Aldrich and Cannon have given to the probable theme of Mr Taft's speeches during his western trip. The report that the President will deal chiefly with the tariff and that his remarks will consist largely in an explanation of why he was able to accomplish so little for revision and of the way in which much more can be accomplished in the future, should stir our masters to serious reflection. Revision, though unhorsed, is not slain. It rises again to plague our guardians of the gate and make the interests toss uneasy in their beds. What Mr. Taft proceeds to do now is what his tempestuous predecessor would loudly have threatened to do, if things had refused to go his way. Mr Taft will tell his hearers that the remedy for any shortcomings in the bill will be to elect congressmen pledged to revision along the lines desired. We shall not be stretching the intent of the phrase when we take it that the President recommends the retirement from politics of the congressmen who last summer proved faithless to the interests of the country and to their party pledges.

✦ ✦

TAFT BEARS NO MALICE.

From the Chicago Record-Herald.

President Taft thinks the American newspaper humorists are doing a great work, notwithstanding the fact that few of them have refrained from saying things about the length of his belt.

✦ ✦

EVEN MATRIMONIAL HONORS.

From the Milwaukee Sentinel.

Carrie Chapman Catt calls the American husband "either a lobster or a shrimp." Doc Wiley calls the American wife "a modern Lucretia Borgia." So there now!

✦ ✦

TEXANS ARE MIGHTY.

From the Houston (Tex.) Post.

Don't forget that the man they are picking out to succeed Mr Harriman is a native Texan. Native Texans will be running the whole blooming country a generation hence.

✦ ✦

RATTLES THE BONES.

From the Chicago Tribune.

Connecticut has passed a law legalizing Sunday baseball. An examination of the puritan graves would show a commotion.

✦ ✦

AN UNUSUAL WOMAN.

From the Pittsburg Dispatch.

The New York woman who waited until a messenger boy came to button her back must have had more patience than most husbands would have thought possible.

✦ ✦

A HOME STUDY SUBSTITUTE

From the Boston Transcript.

Home study for pupils in the higher grades of grammar schools has become seemingly necessary. The pupil cannot do all his work in the ordinary school session. A remedy long has been sought by superintendents, who are as much opposed to it as are the pupils and their parents. Melrose had added half an hour to the morning session with excellent results. The pupils in the seventh, eighth and ninth grades report at 8:30 instead of nine; this extra half hour is set apart as a study period.

The pupil goes to school in the morning fresh from a good night's rest; he is in good condition to take up his study free from the interruptions which at home are inevitable; he has at hand the reference works necessary and a teacher who can give him the assistance he needs. These he can rarely obtain at home. He avoids the bugbear of study after hours; he would need twice as much time at home to accomplish what he does in school, and with the half-hour study period may leave school at the end of the afternoon session with all his work behind him. He can then take up out door sports feeling that he is neglecting nothing of his school work.

✦ ✦

SERMONS AT SUNDAY BALL GAMES.

From the Baltimore Sun.

Rev. W. E. Barton, pastor of a Congregationalist church near Chicago, has decided to open Sunday baseball games in his community with a brief sermon. He is opposed to ball playing on the Sabbath day but his influence has not been sufficient to abate the activities of certain devotees of the national game who play ball on Sunday because they have, they explain, no opportunity to play on any other day. It is possible that some persons may be benefited by this innovation. At any rate the pastor's motive is a practical one, and he is enough of an optimist to hope that he can do good in this way. He appreciates fully the importance of brevity of speech, but any disadvantage which he may suffer from lack of time to elaborate his thoughts he believes he can obviate by the direction and forcefulness of his remarks. It will be interesting to see what comes of this experiment. The Chicago clergy are not unanimous as to the wisdom of mixing sermons with Sunday baseball, but the adventurous pastor says that not a few of them approve his plan.

If you're climbing to the heights if you're rising day by day all the world is full of wights who will help you on your way. They will cheer you on with joy, as you strive toward the sky, calling you a bully boy with an iridescent eye.

THE HELPING HAND. They will throw you large bouquets as along your path you prance, they will load you down with bays, if you give them half a chance. Of your triumphs they will sing, and their singing will not stop, you'll be treated like a king, as you clamber to the top. If you're jogging down the slope at a pace that beats the band, do not journey without hope there is still the Helping Hand. Folks will help you going down, as they'd help you if you rose; they will drag you by your gown, they will push you with their toes, they will guide you to the steep where the human wrecks are put; they will cheer you till you sleep with the bow-wows at the foot. Choose, then, choose the path you'll tread! Paths descending, paths that rise, to the abyss of the dead, to the garden of the skies all are lined with joyous bands, reaching forth to grasp your gown, holding out the willing hands, glad to help you, up or down!

WALT MASON.

Copyright 1909 by George Matthew Adams.

The Daily Chit-Chat

Do you realize how many of the statements you hear have undergone surgical operations?

In other words, do you realize how often people with criminal carelessness forget to add "I think" or "They say" to the statements they make?

"I'm always sorry for Phillip because he had such a terrible thing happen in his family," said the young lady who keeps me supplied with gossip.

I expressed my ignorance of any tragedy in Phillip's family life.

"What, didn't I ever tell you about it?" she questioned. "Why, his mother poisoned his little brother."

"How terrible," I exclaimed. "But how queer that I didn't read about it in the papers when they live right in the next town. Was she executed?"

"Executed? Dear, no," said the lady who supplies me with gossip. "They didn't have any inquest even. The doctors called it acute indigestion, you know, but she was always horrid to the child and everyone thinks she poisoned it."

Could two things vary much more widely than "His mother poisoned his little brother" and "Everyone thinks his mother poisoned his little brother?"

A good deal of gossip consists in nothing but that—the assertion of your conviction or someone else's conviction about a fact as the fact itself.

When you were a child did you ever play the excellently named little game of "gossip"?

All the players stand in a row. The player at one end whispers a sentence into the ear of the person standing next to him. This person quickly whispers it to the next, and so it travels down the line.

When it reaches the other end it is repeated out loud and the original sentence is also repeated to the company. The interest in the game is in seeing how very much that sentence has changed in its progress from ear to ear.

When the game of gossip is played in real life one of the commonest changes is the omission of two or three small, but very important words.

I asked a college girl once what she thought of a young man from her college who had just received a government appointment.

"Well, for one thing, he certainly isn't a fit man to handle money," she said, warmly. "When he was treasurer at college the class dues didn't near meet the expenses of class day, and we all had to be assessed another dollar. You see he was careless about money and some of it went into his own pockets."

"Do you know that for a fact?" I asked.

"Well, that's what everyone thought," she responded, as I just about knew she would.

I think if you reckon that a little more than half the cocksure assertions you hear have been beheaded of the qualifications that belong to them you won't overrate the proportion.

To pass along an unkind rumor at all is mean.

To pass along an unkind rumer as a fact is genuinely wicked.

RUTH CAMERON.

Menus With Recipes

TUESDAY.

BREAKFAST

Pears. Hominy With Cream.
Poached Eggs. Creamed Celery on Toast.
Beaten Biscuits. Coffee.

LUNCH

Fig and Lettuce Salad. Caramel Custards.
Cookies. Tea.

DINNER

Broiled Sirloin Steak. Beans.
Baked Sweet Potatoes.
Tomatoes With French Dressing.
Cheese Straws. Grape Sherbet.
Coffee.

Grape Sherbet—Boil four cupfuls of water and two cupfuls sugar for twenty minutes, add juice of two lemons two cupfuls grape juice and one heaping tablespoonful powdered gelatine dissolved in one cupful of boiling water. Cool and strain into the freezer. Freeze and serve in sherbet glasses with a spoonful of whipped sweetened cream on top.

Caramel Custard—Put two tablespoonfuls sugar into a small saucepan and stir it until it becomes quite brown then pour it into a plain pudding mold. Butter the sides of the mold. Beat your eggs with four tablespoonfuls sugar together till mixed well then add one pint milk and one teaspoonful vanilla extract. Pour into mold, cover with buttered paper, steam gently for one hour. Turn out and serve hot or cold.

A sea of heads is about all the President will see.

Let's see to it that he sees a highly respectable lot of heads in Colorado Springs.

We haven't enough $5.00 Heath Derbies for all the "Four Hundred." But there's the $5.00 Jameson, Stetson and Gandow, the $4.00 Stetson Special and Whitfield and the $3.00 Beverly—all highly respectable.

GANDHOWNS

GLAVIS WILL MAKE THE FACTS PUBLIC

SAYS HE BELIEVES PRESIDENT HAS BEEN MISLED.

Deposed Official Reiterates Charges in Connection With Alaskan Coal Lands.

SEATTLE, Wash., Sept. 20.—L. R. Glavis, late chief of the Seattle field division of the United States land office, has written a letter to President Taft in which he says he will publish soon the evidence in the Cunningham coal land cases. Mr. Glavis' letter follows.

The President.

Sir—I have laid before you all the essential facts in my possession regarding the official conduct of certain cases by the department of the interior concerning coal lands in Alaska. As chief of the field division directly concerned, and because of the tremendous values involved, I felt my personal responsibility most keenly. The evidence indicated that a great syndicate is trying to secure a monopoly of this coal, in direct violation of the law.

Ultimately I felt myself obliged to appeal to you over the heads of my superior officers, in order to bring about the enforcement of the law which, in a measure, would conserve these coal lands to the people at large. I deemed it my duty to submit the facts to you, and I cannot regret my action.

Since there may be now even greater danger that the title to these coal lands will be fraudulently secured by the syndicate, it is no less my duty to my country to make public the facts in my possession, concerning which I firmly believe that you have been misled. This I shall do in the near future, with a full sense of the seriousness of my action, and with deep and abiding respect for your great office.

Respectfully,

L. R. GLAVIS.

VALUES MONEY MORE THAN WIFE'S FREEDOM

Brewer Refuses Loan of $500 That Would Keep Spouse From Jail.

CLEVELAND, O., Sept. 20.—Rather than lend his wife $500, which would have kept her from going to prison, Jacob Fickel, a brewer, saw her sentenced to the penitentiary for two years here today. Sentence was suspended and Mrs. Fickel's son will attempt to raise the money and save his mother.

Mrs. Fickel embezzled $593.76 from the estate of Bertha Bozenhardt while acting as her guardian. She was convicted, but Judge Vickery told Mrs. Fickel she could go free if she would repay the money. Mrs. Fickel's son tried to raise the money, but failed. Judge Vickery called Fickel as a witness when the woman's case was called today.

The judge scored Fickel because he would not pay the amount of the embezzlement and see the woman cleared.

Antique Jewelry Designs

Are very much in vogue these day. We have many rings and pins of odd and unique design, manufactured in our own shop that are absolutely impossible of duplication in any other stock. We offer you many of our own original designs for necklaces and pendants that we trust are worthy of your consideration.

The Johnson Jewelry Co.

"Colorado Springs' Metropolitan Jewelry Store."

WYOMING MAN ODD FELLOWS' LEADER

W. L. KUYKENDALL IS CHOSEN GRAND SIRE OF ORDER.

Sovereign Grand Lodge in Session at Seattle. Membership Nears Two Million Mark.

SEATTLE, Wash., Sept. 20.—The sovereign grand lodge of the Independent Order of Odd Fellows of the United States and Canada, after being welcomed to the state and city at a public meeting in the Moore theater today, adjourned to Odd Fellows temple and began its sessions, to which only members having the grand lodge degree were admitted.

The annual report of Acting Grand Sire W. L. Kuykendall of Wyoming showed that the membership of the order throughout the world at the close of 1908, including subordinate lodge members and sisters only of Rebekah lodges, totals 1,888,376. The total net increase for the year throughout the world was 93,475.

The grand sire recommended the adoption of legislation that would prevent members engaging in the creation or fostering of any society which based its membership wholly or mainly on any branch of their order. This legislation is desired to prevent the formation of women's organizations other than the Rebekah branch.

Acting Grand Sire Kuykendall was elected deputy grand sire at the Denver sovereign grand lodge last September and became acting head of the order upon the death of Grand Sire John L. Nolen. At today's session, Mr. Kuykendall was chosen grand sire and John B. Cockrum of Indianapolis was elected deputy grand sire. Other candidates for the office of grand sire were C. A. Keller of Texas, Hill Montague of Virginia and J. S. Hoagland of Nebraska.

Tonight's events were a meeting of the Grand Secretaries association, a banquet to the visitors by the local Rebekah committee and a degree contest by the Patriarchs Militant.

PAYS HIGH PRICE FOR ALLEGED FAKE THEFT

Medical Student Gets Six Years for Stealing Diamonds From Actress.

LOS ANGELES, Sept. 20.—Protesting that he had participated in a harmless plot to steal an actress' diamonds only for advertising purposes, and asking that he be given probation, in order that his career in the field of medicine might not be forever blighted, Lee B. Warren, a young medical student, was sentenced today to serve six years in San Quentin penitentiary for burglary by Judge Crowe of Santa Barbara county.

Warren was convicted of having stolen $450 worth of diamonds belonging to Betty Hart, an actress. The court refused to accept his plea that it was an advertising scheme, and scored the prisoner for having dragged his girl-wife into the affair by inducing her to pawn the jewels.

GULF STATES SWEPT BY WEST INDIAN HURRICANE

(Continued from Page One.)

points north of New Orleans state that the storm had reached those places also.

BILOXI, Miss., Sept. 20.—The gulf storm struck this city early today. It is estimated that $40,000 to $50,000 property damage has been done. Seven hundred and fifty feet of the track of the Gulf Coast Traction company is washed away and another hundred feet is gone near the Soldiers home. All the bath houses and piers along the beach from Gulfport to the home of United States Senator Money, a distance of four miles, have been swept out.

One schooner has been wrecked and 20 shrimp boats are out in the storm.

PENSACOLA, Fla., Sept. 20.—The wind this afternoon increased to hurricane speed and the weather bureau displayed the hurricane signals. All vessels in the bay hurried to shelter. Ocean-going steamships in the bay put out all possible extra anchors.

Several barges loaded with lumber lost their cargoes and two were sunk near the western beach. Long rafts of timber have been carried from storage booms and are adrift in the bay.

Residents of Woolsey and Warrington and all along the bay shore west came up to the city late in the day, leaving their homes to the mercy of the elements.

The tide is higher than known for many years. Reports are that the seas are breaking continually over Santa Rosa island, but all those who were at the summer hotel there have been brought to the city.

MEMPHIS, Tenn., Sept. 20.—According to fragmentary reports from points in southern Louisiana and Mississippi, the tropical hurricane damaged shipping, wrecked numerous frail structures and seriously impeded railroad traffic. Natchez, Miss., was cut off from communication by wire.

Along the Texas coast no damage has been reported, this section apparently having escaped the force of the storm. In western Louisiana, at Crowley and Jennings considerable property damage has resulted. Two-thirds of the unharvested rice crop is believed to have been destroyed.

So strong was the wind that the waters of the Mississippi backed up from the gulf a hundred miles below, rose three feet at the New Orleans levee. The neighboring lakes were agitated until they all overflowed covering the adjacent lowlands with a torrential flood. The gulf waters from Lake Borgne were added to the volume of the deluge, and when the latest dispatches came from New Orleans there were outlying parts of that city covered with water while the winds had damaged several buildings.

Do You Enjoy

The immense satisfaction of answering the question of the time of day by taking from your pocket a watch upon which you can depend to tell time to the second? You do if you carry a Howard. If you have not a Howard you can secure one from thirty five to one hundred and fifty dollars according to grade. You are welcome to any Howard watch information we can supply.

ASHBY & CO.

Howard Watches.

VAUCAIRE GALEGA BUST DEVELOPER

Regular $1.00. Price this week.............79c

The Busy Corner

SOLDIERS COMPETING IN BIG TOURNAMENT

Western Posts Represented in Great Military Gathering at Des Moines, Iowa.

DES MOINES, Sept. 20.—With a review of the 5,200 soldiers from all over the west by President Taft here today, the greatest army maneuvers and tournament in the history of the country began.

Brigadier General Charles E. Morton, commanding the department of the Missouri, stationed at Fort Omaha, is in command of the operations.

Cavalry, infantry and artillery took part in the tournament from practically every fort in the middle west. Many valuable prizes are offered for the best tactics, feats of horsemanship and evolutions.

The Sixteenth infantry, signal corps, Fourth artillery, Fifth artillery, Second cavalry with a platoon of machine guns, Fourth cavalry, Fifteenth cavalry and Seventh cavalry took part in today's program.

The Third battalion, Sixteenth infantry, captured first prize for wall scaling. A record of 27 seconds was made.

Private Craft of the Seventh cavalry won the Roman standing race in 30 1-5 seconds.

John Wilson, 8 years old, son of C. W. Wilson of Winter, was severely injured by a piece of the bridge which was blown up during the maneuvers conducted by the Third battalion of engineers. Captain King's troop of the Second cavalry carried off the prize for horsemanship.

26 MILLION IMMIGRANTS IN LAST NINETY YEARS

WASHINGTON, Sept. 20.—The grand total of immigration from the first year ending September 30, 1820, up to and including the last fiscal year is given as 26,852,723.

27,000,000 PASSENGERS CARRIED WITHOUT FATALITY

CHICAGO, Sept. 20.—The Chicago and Northwestern carried 27,000,000 passengers during the year ending June 30, 1909, without a single life being lost, according to a report issued by the road today. The other roads which have thus far announced a clear record of this kind for a year include the Pennsylvania, Burlington and Santa Fe.

CRUISER COLORADO MAY HAVE TO RETURN

HONOLULU, Sept. 20.—The armored cruiser squadron of the Pacific fleet, which is making a three weeks' stop at the Hawaiian islands on its cruise to the orient, left this port for Maui today. The Colorado, whose boilers burst recently was the only ship that did not weigh anchor. It may eventually return to Mare island navy yard for repairs.

WILL MOVE FULTON'S BODY

NEW YORK, Sept. 20.—The surviving grandchildren of Robert Fulton in a letter addressed to Cornelius Vanderbilt president of the Fulton Monument association sanctioned today the removal of Fulton's body from a vault in Trinity church here to a mausoleum and memorial to be built on Riverside drive.

CAUGHT RED HANDED"

The Out West Tent and Awning Co., 113½ North Tejon Street were caught showing their new stock of horse blankets storm covers wagon and automobile covers. It was also shown that they made these goods to order and are inviting the public in to see them.

NEWSPAPERARCHIVE®

Fall Overcoats

Beautiful is not too strong a term to apply to our showing of New Fall Overcoats.
In fabric and finish they are as near perfect as may be.
In Cheviots, Worsteds and Blacks.

$15 to $35

Serge and Silk Lined.
Men's New Fall Suits are all ready. Let us show you some of the Foreign Fabrics that are thoroughly tailored.

PERKINS-SHEARER CO.
8 N. Tejon St. 18 Pikes Peak Ave.

SHOE REPAIRING. CALLED FOR AND DELIVERED PROMPTLY.
Sewed Soles 75c
Whole Rubber Heels 35c
Electric Shoe Factory
Phone Main 1853. 20 E. Huerfano.

SANTA FE READY TO START SUBWAY

CITY MAY HAVE TROUBLE WITH STREET CAR CO.

Wants Street Vacated in Five Days, and Courts Are Likely to Be Resorted To.

At a meeting of the City Council yesterday, Commissioner Lawton was instructed to notify the street car company to remove its tracks from the center of the street on East Pikes Peak avenue near the Santa Fe tracks, within five days, in order to allow the Santo Fe to proceed with the work of constructing a subway under its tracks at that point. If the request is not granted, it is the intention of the Council to force compliance, if possible. It is rumored that the street car company officials will seek to restrain the city from closing the street at that point at the expiration of five days, although they declined to discuss the matter last night.

The Council last April passed an ordinance vacating portions of Huerfano street and Pikes Peak avenue at their intersections with the Santa Fe tracks. This was done under the agreement that the Santa Fe company would, without expense to the city, build a subway on Pikes Peak avenue under its tracks and make certain other improvements.

The Santa Fe company yesterday sent a communication to the Council stating that it was ready to proceed to build the subway as soon as possession of the street could be had. The Council thereupon decided to notify the street car company to vacate the street within five days.

Councilman Himebaugh said that he thought the city should condemn a right of way for a street across the vacant ground west of the Santa Fe depot between Pikes Peak avenue and Huerfano street, but the suggestion did not seem to meet with the approval of the other councilmen. It is argued that the Santa Fe needs this ground for its proposed depot improvements and that condemnation proceedings would cost the city more than the effort would be worth. Besides, the Santa Fe's own interests will demand that a portion of the unoccupied strip be kept open, as this will be necessary to facilitate the handling of baggage, etc. In view of this, such a course as Mr. Himebaugh suggested would not only be impractical, but virtually impossible.

The Council yesterday passed an ordinance vacating a portion of West Platte avenue in the 200, 300, 400 and 500 blocks. This makes the street uniform in width with other streets in the vicinity. The ordinance was sent to the printer for publication.

Alva Smith of this city was awarded the contract for laying cement sidewalks, in the several instances where private parties have neglected to put them in. His bid was $4,199.

Alexander J. Thompson was granted a cement contractor's license, subject to the approval of the city attorney as to the bond.

The city having received a communication from the Beaver Land and Irrigation company, stating that the company considered the dam unsafe at reservoir No. 4, Commissioner Frost suggested that the state engineer be employed to examine the dam and give an opinion as to its safety. The Council, however, took no action in the matter.

HEALTH AND BEAUTY AID

Cosmetics and lotions will not clear your complexion of pimples and blotches like Foley's Orino Laxative, for indigestion, stomach and liver trouble and habitual constipation. Cleanses the system and is pleasant to take. Sold by all druggists.

PARTY AT HOSPITAL.—Frank Sedlacke of St. Louis, one of the Husted wreck victims, gave an informal party to some of his St. Louis friends at the St. Francis hospital yesterday afternoon. Mr. Sedlacke expects to be able to leave the hospital soon.

Fine Toilet Waters

Comprise a large part of our stock. We have stocked Hudnut's complete line of Toilet Waters and other Toilet Accessories.

Hudnut's Violet Toilet Water in 75c and $1.50 sizes.
Hudnut's Extreme Violet Water in 75c and $1.50 sizes.
Royal Hudnutine, 75c.
We also have Hudnut's Fine Toilet Creams.
Marvelous.
Violet Cerate.
Creme Sec.

Korsmeyer Drug Co.
16 E. Pikes Peak.
Phone 80.

In Our Store

We carry no goods that have strong odors that would injure the delicate flavor of

Dern's Freshly Roasted Coffee

Dern Tea & Coffee Co.
29 South Tejon St.
Phone 575.

The Cottage Sanitorium
An ideal home for tubercular patients who want to do light housekeeping. 105 Cheyenne Road.
W. A. SHEPARD, M. D.

A GREASE MARK
or spot of any kind on the front of your Coat, Vest, Trousers or Top Coat is the only thing about your apparel that folks see.
When you send it to THE PANTATORIUM the spot is not only removed, but the garment is nicely pressed.
THE PANTATORIUM
17 E. Bijou. Phone 688.

THE CLIFF HOUSE
Manitou—will remain open for the fall months. Steam heat; every modern convenience. Special low rates for balance of season.

Want an Agent to Sell for You— Who Really Knows How to Sell?
Lively, Alert hustlers read the Want Ad columns of this paper. To reach the red-blooded sort of agent, use Gazette Want Ads.

Habitual Constipation
May be permanently overcome by proper personal efforts with the assistance of the one truly beneficial laxative remedy, Syrup of Figs & Elixir of Senna, which enables one to form regular habits daily so that assistance to nature may be gradually dispensed with when no longer needed, as the best of remedies when required are to assist nature, and not to supplant the natural functions, which must depend ultimately upon proper nourishment, proper efforts, and right living generally.
CALIFORNIA FIG SYRUP CO.

DECORATING CEILING OF NEW EXCHANGE BANK

Structure Will Be Ready for Office Tenants Middle of Next Month.

Work of decorating the ceiling of the ground floor of the Exchange National bank, recently erected at the corner of Pikes Peak avenue and Tejon street at a cost of $350,000, was begun yesterday morning. It will cost in the neighborhood of $1,000.

Experts say that the ceiling will be one of the most beautiful in the west. By a clever combination of the Greek and Gothic styles, and artistically fluted classic panels, a most beautiful effect will be obtained. The ceiling consists of 24 panels, finished in a delicate shade of blue. The frescoed squares surrounding the panels are gilded. After the decorating work is completed, the whole ceiling will be glazed, giving a Tiffany effect. It will require several weeks to complete the work.

The Exchange Bank building will be ready to receive its tenants about the middle of October.

That Colorado Springs is receiving much favorable advertising, is shown by the space devoted to a description of the new bank by the Financial Age, the leading financial paper of the country. President A. G. Sharp received congratulatory letters from a number of the leading bankers of New York and other eastern cities, calling his attention to the article in the Financial Age. It is similar to a description of the bank published by The Gazette some time ago. The article, which is entitled "A Bank Building on a Gold Foundation," follows:

"A bank which rests literally on a foundation of gold has recently been built in Colorado Springs, Colo., where, at a cost of $350,000 the Exchange National bank has erected a seven-story bank and office building.

"Where the foundation was being laid, hundreds of tons of low-grade ore were shipped from the mines and dumps on Bull hill, in the Cripple Creek district, 45 miles distant. This ore was of such a low grade that it had no mineral shipping value, but it makes exceptionally strong building material when mixed with cement. It runs in value from $1 to $3 a ton, and, as about 1,000 tons were used, the total value of the gold in the foundation is estimated at $2,000, the cost of a modern cottage. While all banks back their credit with gold, it is doubtful if there is another bank in the country which does business so literally on a gold basis.

"The vault is also lined with gold in the same way, as a large quantity of the ore from the same mines was mixed with the concrete with which the walls of the vault were constructed. Consequently there is gold both in and inside the walls of the vault.

"This vault, three stories in height, is a marvel of strength and stability. It is built on a foundation of solid rock, concrete and armor plate, and is 50 feet high with concrete walls 26 inches thick, interlined with steel bars four inches apart and reinforced inside with three layers of heavy armor plate, such as is used in modern dreadnoughts; it is sealed with ponderous doors, each weighing 15 tons. It would require the action of a projectile from a 12-inch gun on a battleship to pierce the walls.

"This building has just been completed and is the largest in the state outside of Denver."

Your complexion as well as your temper is rendered miserable by a disordered liver. By taking Chamberlain's Stomach and Liver Tablets you can improve health. Sold by all dealers.

MASONS IN CONVENTION.

Many Colorado Springs Masons are in Denver attending the annual conventions of the various Masonic orders. The grand council, R. and S. M., met yesterday. The annual communication of the grand lodge, A. F. and A. M., will be held today and tomorrow. The Eastern Star and Knights Templar hold their annual meetings in Boulder the latter part of the week.

Dr. Abernethy, the great English physician, said, "Watch your kidneys. When they are affected, life is in danger." Foley's Kidney Remedy makes healthy kidneys, corrects urinary irregularities, and tones up the whole system.—Sold by all druggists.

TO HEAR MISS PAINTER

Music Lovers Expecting Treat Thursday Evening—Three Well-Known Artists to Participate.

The recital to be given at the Antlers hotel Thursday evening by Miss Eleanor Painter, soprano, assisted by Miss Georgina Nelson, pianiste, and Mr. Louis Persinger, violinist promises to be an event of importance in musical and social circles.

Local music lovers have been following with interest the development of Miss Painter's art and in order that they might hear her in songs of various moods and particularly in an opera aria, this recital was arranged.

The appearance at this recital of Miss Nelson and Mr. Persinger, whose concert last week was such a notable artistic success, will be a welcome announcement to their many admirers.

Tickets, for which there has already been a considerable demand have been placed on sale at the Antlers hotel and at the music stores.

Following is the list of patronesses: Mrs. W. K. Jewett, Mrs. F. W. Goddard, Mrs. John G. Shields, Mrs. C. Staley Gambrill, Mrs. E. C. van Diest, Miss Daisy Anderson, Mrs. J. Dawson Hawkins, Mrs. Lewis Carpenter, Mrs. A. B. Littlefield, Mrs. E. E. Nichols, Mrs. Edward H. Hyre, Mrs. Gilbert McClurg, Mrs. Henry C. Lowe, Mrs. Henry T. Lowe, Mrs. James A. Lockhart, Miss Ella Bolles, Mrs. J. E. Lundstrom, Mrs. Maude M. Price, Mrs. H. C. Eldridge, Mrs. E. E. Taliaferro, Mrs. F. A. Faust, Mrs. John Speed Tucker, Mrs. H. H. Seldomridge, Mrs. W. S. Nichols, Mrs. H. Howard Brown and Mrs. Ira J. Morse.

SCHOOL CHILDREN WILL GREET TAFT TOMORROW

Cadets May Take Part in Parade. Health of Pupils to Be More Closely Guarded.

President Taft will be greeted by 6,000 school children when he visits Colorado Springs tomorrow afternoon. Superintendent John Dietrich of the city schools has arranged with Mayor H. F. Avery to reserve both sides of Nevada avenue from Pikes Peak avenue north to Bijou street, for the school children. Each child will wave a flag. The High School battalion will probably have a place in the parade if a sufficient number of the cadets can be assembled in uniform. Arrangements for the participation of the school children in the reception to the President were made at a principals' meeting yesterday morning.

Superintendent Dietrich requests patrons of the schools to use their influence in having the children in their places on Nevada avenue at 2 o'clock. As soon as the presidential party has passed, the children will be dismissed.

Superintendent Dietrich recommended that the principals put an end to the practice of distributing pencils and penholders to children in the grade schools at the beginning of a period and collecting them at the close of the recitation. He said that such a practice was unsanitary. Samples of paper towels for use in the schools have been ordered. Action regarding the installation of sanitary drinking fountains in the various school buildings will probably be taken in the near future by the board of education.

MEETING IS ASSURED

Local Option Leaders Definitely Decide Upon Rally Next Sunday Evening.

The proposed antisaloon mass meeting for next Sunday evening was made an assured fact at a meeting of leaders of the Local Option league yesterday afternoon. The meeting will be held at the First Presbyterian church. An overflow meeting will be held at some other place, to be decided on later. In order to assure a large attendance, it was decided to ask ministers of all the churches in the city to dismiss their regular Sunday evening services.

Although the program has not yet been definitely arranged, some interesting addresses are promised. League workers who have been engaged in securing evidence against the drug stores will tell their experiences. Assistant District Attorney M. W. Purcell, who has been prosecuting the accused druggists, will also be among the speakers.

PORCHES

You can get just as much health and pleasure out on your porch this winter as you had all summer, if you have it enclosed by the Out West Tent and Awning Co., 113½ North Tejon.

Societies and Clubs

A regular meeting of Colorado Springs post No. 22, G. A. R., will be held in G. A. R. hall, this evening at 8 o'clock under the auspices of the W. R. C. No. 4.

The Ladies' union of the First Christian church meets in the church parlors at 2:30 o'clock this afternoon to plan the coming year's work.

The Ladies of the Modern Maccabees meet tonight at 8 o'clock in K. P. hall.

Sir knights of Pikes Peak commandery No. 6, K. T., are asked to meet tonight at Masonic temple for drill practice.

The Woman's Home Missionary society of the First M. E. church meets this afternoon at 2:30 o'clock with Mrs. C. J. Cary, 107 East Cheyenne road.

The Fraternal Bankers Reserve society will give a social Thursday night.

Section four of the First M. E. church meets Thursday afternoon with Mrs. A. D. Craigue, 2002 North Tejon street.

A missionary tea will be given by the ladies of the M. E. church, South, at the home of Mrs. F. M. Weathers, 926 East St. Vrain street, Thursday afternoon.

The Ladies of the Maccabees meet at 2:30 o'clock this afternoon in K. P. hall.

Miss Anne Howard Oates will return on the 23rd of September from the east, where she has been taking a post graduate course in the Fletcher Method of Music. She will be at her home, 214 E. Willamette, where anyone desiring to make arrangements about lessons may find her mornings. The telephone number is Main 1648.

ONE DOLLAR PER MONTH
we press one suit every week. Hunte, 128 N Tejon. Phone 1884.

See Newton Lumber company for kindling, any quantity

Telephone Directory—Information for the next telephone directory must be in our office by Sept. 22. The Colorado Telephone Co. contract dept. Main 1992.

Dancing and Deportment

Mrs. Wellington Whittlesk, who is well known in this city, will reopen classes in the new ... school. Children, Tuesday and Thursday afternoons, beginning September 21, at 4 o'clock. Ladies and gentlemen, Monday and Friday evenings, beginning September 24, at 8:30 o'clock.

[illegible]

Three Nickels and One Nickel

When you ... fifteen cents when you ...

Certainly ...

It is common sense to economise on necessities ... three nickels' worth of ... for ... sure you can get it.

The wo... it is one of the househol...

Is it eco... pay three nickels for ... when it can be had fo...

One five cent piece will put THE LADIES' ... on your reading table tonight.

Lay it beside one of the higher priced magazines ... the two from cover to cover.

Parallel department with department—fashions, dress... table, house furnishings, domestic economy.

Compare the fiction—short stories and serials—the ... of the writers ... fiction and special articles.

Then ... yourself if you are not getting three nic... worth for one i... economy is not in having THE LAD... WORLD consta... your home.

The Oct... is on your news stand today ... copy now.

Its price is ... five cents three nick... for one. A year for a half dol...

The October numb... of Autumn

REMEMBER: You can't ... without

THE LADIES' WORLD
NEW YORK

Good Furnishings for Winter Quarters!

Prominent among the clever inventions for apartment houses is the new style Kindel Bed Davenport, converting a modern style attractive Davenport into a very comfortable sanitary Bed; very simple and good.

We are now receiving large consignments direct from the great factories of the country introducing the choicest style exhibited at the great exposition in July, at first-hand prices. Rugs of every size in great variety of patterns at popular cost.

The FRED S. TUCKER FURNITURE CO
106-108 N. TEJON ST. COLORADO SPRINGS

Some Rio Grande Rates

Destination	Rates	Dates of Sale	Limit
Pacific Coast Points	$25.00	Sept. 15th to Oct. 15th	
DENVER AND RETURN.....	$2.25	Sept. 20th to 23rd	Sept. 27th
PUEBLO AND RETURN	$1.35	Sept. 19th to 21th	Sept. 27th
MONTROSE, OLATHE, DELTA and RET.	One Fare	Sept. 20, 21st and 22d	Sept. 27th
Grand Junction and Return	$14.00	Sept. 20th and 21st	Sept. 27th
GLENWOOD SPRINGS AND RETURN	$10.00	Friday & Sat. each week	10 Days
WAGON WHEEL GAP AND RETURN.	$10.45	Friday & Sat. each week	10 Days
SEATTLE AND RETURN ...	$45.60	May 20 to Sep. 30	Oct. 31
Seattle and Return, one way via Calif	$60.00	May 20 to Sep. 30	Oct. 31

3--Trains Daily to Pacific Coast--3
7-Trains Daily to DENVER and PUEBLO-7
Information, Reservations and Tickets
At 16 North Tejon. Phone Main 96
GENERAL STEAMSHIP AGENCY

Wilbur's

When down town see the newest novelty

The Taft Rose

PATENTED

Shown in Colorado Springs by

The Wilbur Suit Co.

H. F. AVERY
Insurance
Prompt adjustment and payment of all losses.
The only exclusive insurance agency in the city.

Reynier Kid Gloves
"C. B." Corsets
Thomson's Corsets
HUBBARD & CO.

PIERCE'S FAVORITE PRESCRIPTION

NewspaperARCHIVE®

Have's a good nourishing meal for 5 cents.

SHREDDED WHEAT

Biscuit with half pint of milk, a little fruit and a cup of coffee. Delicious and strengthening. Try it.

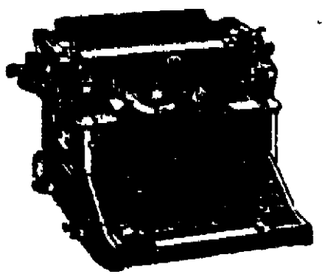

The Printing Point

Good typewritten letters convey an impression of good business methods, and the machine is often responsible for the appearance.

The UNDERWOOD

types always reach the proper printing point. The type-bar operates through—or with—a guide a feature peculiar to the Underwood. The type must go right. There's no other way. It cannot wobble. Good looking work is assured and the Underwood features prevent operator's blunders.

The simple mechanism which secures perfect work in the Underwood is a mighty interesting exhibit of ingenuity and skill. Why not come look at it? Knowledge of the Underwood will help you to secure greater efficiency. It will be a pleasure to help you to just as much knowledge of the Underwood Standard Typewriter as you choose to acquire.

"The Machine You Will Eventually Buy"

UNDERWOOD TYPEWRITER CO., Inc. Anywhere

LOCAL AGENCY—112 E. Pikes Peak Ave., Phone Main 160.

Colo. State Fair

Pueblo, SEPT. 20th to 24th

$1.35 Round Trip

Via Rio Grande

Sept. 19th to 24th. Limit Sept. 27th.

8 Daily Trains 8

Tickets and Information, 16 N. Tejon.

Capital and Surplus, $350,000.00.

THE COLORADO TITLE & TRUST COMPAN

OFFICERS AND DIRECTORS.

President, J. Arthur Connell; Vice Presidents, Horace G. Lunt, Eugene F. Shove, Leonard E. Curtis, Irving W. Bonbright, Wilfrid M. Hager; Secretary and Trust Officer, William R. Waterton; Treasurer, George E. Nolte; Auditor, John H. Baker. C. M. MacNeill, F. G. Peck, P. B. Stewart, R. P. Davis, Sherwood Aldrich, Henry Hine, Spencer Penrose, D. B. Fairley, H. C. Hall, C. P. Dodge, George A. Fowler.

Bonds, Mortgage Loans and Investment Securities Bought and Sold.

Small Accounts Accepted. Interest Paid on Deposits.

The Exchange National Bank

OF COLORADO SPRINGS, COLO.

United States Depository.

Capital Stock.....$300,000.00
Surplus.....$200,000.00

OFFICERS AND DIRECTORS.

A. G. SHARP, Pres. J. R. McKINNIE, Vice Pres.; J. F. LILLY, Vice Pres. S. J. GILES, Cashier. C. G. GRAHAM, Assistant Cashier.
WILLIAM LENNOX. W. S. NICHOLS. D. H. RICE. E. W. GIDDINGS. FRANK F. CASTELLO. A. S. HOLBROOK.

We Invite You to Inspect Our Safe Deposit Vaults.

EL PASO NATIONAL BANK

OF COLORADO SPRINGS, COLO.

Capital.....$200,000.00
Surplus and Undivided Profits.....$200,988.00

Stockholders—William S. Jackson, Pres.; C. C. Hemming, Vice Pres.; H. R. Eldridge, Cashier; O. L. Godfrey, Assistant Cashier; Gen. William Palmer, Asa T. Jones, E. P. Shove, Frank C. Smith, C. H. White, E. J. Eaton, Thos. J. Fisher, O. R. Hemenway, Geo. S. Elstun, Cecile Jacobelt, Mrs. A. F. Hemming, Thos. E. Curtis, E. S. Kaufman, Oscar Livermore, Sherwood Aldrich, Colorado Springs, Colo.; R. F. Edwards, W. H. Thompson, St. Louis, Mo.

THE FIRST NATIONAL BANK

OF COLORADO SPRINGS, COLO.

Capital.....$200,000
Surplus.....$500,000

Travelers' checks and letters of credit. Safety deposit boxes.

OFFICERS AND DIRECTORS

J. A. Hayes, President, Irving Howbert, Vice President; A. Sutton, Cashier; A. M. Hunt, Asst. Cashier; Wm. A. Otis, Chas. M. MacNeill, Frank G. Peck, Spencer Penrose, R. W. Chisholm.

Colorado Springs National Bank

CORNER TEJON AND KIOWA STREETS

CAPITAL, $100,000.00. SURPLUS AND UNDIVIDED PROFITS, $25,000.

OFFICERS AND DIRECTORS.

S. D. McCracken, President, W. K. Jewett, W. F. Richards, O. E. Hemenway, Vice Presidents; W. R. Armstrong, Cashier. George S. Elstun, B. G. Robbins, M. C. Gile, D. N. Heizer, W. W. Flora, H. C. Harmon, George C. Holden.

THE COLORADO SAVINGS BANK

OF COLORADO SPRINGS, COLO.

Capital.....$[illegible] Surplus.....$[illegible]

General Banking Business. Interest Paid on Savings Account.

OFFICERS AND DIRECTORS—E. J. EATON, Pres.; O. H. SHOUP, Vice Pres. F. P. EVANS, Cashier; T. C. SPRACHAN, Asst. Cashier; W. S. NICHOLS, FRANK A. VORHES, JOHN CURR, JOS. G. DERN, B. C. SPRARER, WM. SPRACHAN.

OTIS & HOUGH STOCKS, BONDS, GRAIN & PROVISIONS

MEMBERS NEW YORK STOCK EXCHANGE
CHICAGO BOARD OF TRADE.
PRIVATE WIRES TO ALL PRINCIPAL CITIES.
Offices, Mining Exchange Building. Telephone No. 188.

What the Press Agents Say

BIG BUSINESS AT THE MAJESTIC

It was a well-pleased theater crowd that left Manager Webber's playhouse when the last curtain had fallen last night. It was perhaps the most excellent vaudeville acting that has been seen in Colorado Springs this year.

Billed as the headliner Mlle Loretta and her wonderful dog, "Ben," certainly made more than good. This statue dog presents a series of statuary reproductions of famous paintings and is one of the most artistic acts in vaudeville. In all the history of animal training, there has been no more remarkable result than this dog's posing for absolute immobility and shows repression of every proper canine instinct.

Billie Windom "The Colored Nurse Girl," is very, very funny. His "patter" is clean and clever, and his naturalness extremely refreshing after the exaggerations of the average monologist. He comes out trundling a little baby carriage and launches into giggling at, just like any hay-footed coon intrusted with the care of a baby on a Sunday afternoon.

Berch and Hall are seen in a good sketch with a real moral. In "The Turning Point" of life how often it happens the great good that one friend may do for another. This is the crowning feature of this sketch, and exemplifies a trait in human nature which appeals to the great throbbing heart of humanity. It shows again the old, old story of how a kind word and a little forbearance and some force of character, even on the part of one not strong, may lift a great heart and a splendid mind out of the mire. This is the story told by the sketch full of pathos and humor.

Miss Grace Armond, the character comedienne, who has the skill to accentuate her good looks, even in grotesque attire, told smartly and well some bright things about women, fashion and timely topics, which proved successful, she being received with extraordinary favor.

Her very first number presents that hilarious song of the summer vacation time, "My Wife's Gone to the Country," and she sings it with an abandon and an expression that will awaken recollections in the bosom of many a temporarily deserted spouse.

"Two Dainty Girls" is right. That's just what the Zolas sisters proved themselves to be at the week opening, and likewise dainty singers. They have a distinctive quality about their work and render some of the latest popular songs with good effect. Their dancing, too, is an attractive feature, and the act uncommonly good. It is evident that the Majestic is in for a week of unusual prosperity.

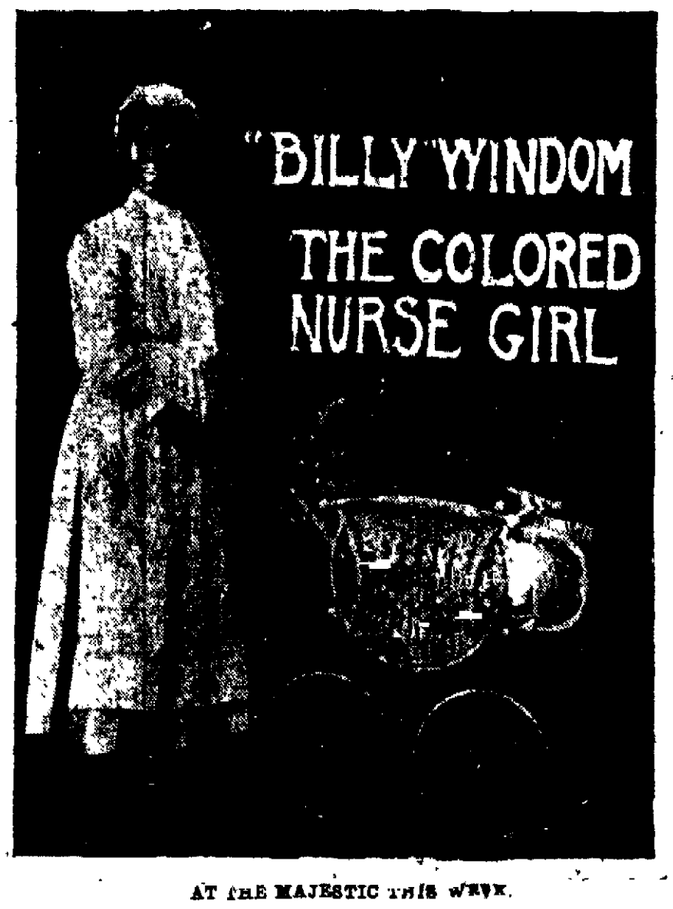

AT THE MAJESTIC THIS WEEK.

"THE THIRD DEGREE;" ITS THEME AND RESULTS

The theme and treatment devoted to "The Third Degree" by Charles Klein, author of "The Lion and the Mouse," is such as to compel attention by theatergoers because of the interest aroused in the large eastern cities, where it is still the play of the year. It commands profound consideration in the beginning through its strong appeal to humanity at large and protection of men who were only suspected of crime. Not alone was its appeal made through this central idea, for it told in a simple straightforward manner the story of a girl working with all her might and soul to save her young husband from death for a crime he had not committed. The treatment was so clever and the sequence so natural and unlooked for, that it appealed not only to people with tender hearts, but to strong-minded men of the professional and financial world.

FERNANDA ELIESCU.

One of the Promising Young Actresses of the American Stage, Who Is Being Featured in "The Third Degree."

Its production has already accomplished untold good. One of the first steps taken by the New York police was to reduce the torture of criminals through fear of arousing just indignation, and in Cleveland, O., the chief of police abolished the third degree method altogether. One fact must not be overlooked in connection with Mr. Klein's play: it is positively built upon facts. His hero was executed in the Illinois State prison at Joliet and his young wife made to suffer untold agony on account of it. Then when the real criminal was apprehended for another crime and sentenced to pay the death penalty, he confessed that he and not the man who died in prison was guilty. In a drama that is supposed to appeal to humanity and survive its premier, cold-blooded facts cannot be told. It would then take on the aspect of a cruel tragedy and be witnessed by very few people, mostly scholars, its purpose being lost sight of in the sorrow heaped upon the head of the heroine.

It would not be fair to the playgoer to tell the whole story outright, because he would lose the exhilarating experience of following the girl-wife through her abject misery and up to the pinnacle of her glorious success.

"The Third Degree" is coming to the Opera House Monday evening for an engagement of one night under the guidance of Henry B. Harris. The cast includes Paul Everton, Fernanda Eliscu, Ralph Ramsey, T. L. Coleman, E. A. Eberle, A. H. Symmons, Francis Bonn and Marguerite Drew.

Many people delude themselves by saying "It will wear away," when they notice symptoms of kidney and bladder trouble. This is a mistake. Take Foley's Kidney Remedy, and stop the drain on the vitality. It cures backache, rheumatism, kidney and bladder trouble and makes every trace of pain, weakness, and urinary trouble disappear. Sold by all druggists.

News of Local Courts

J. H. Harris was yesterday tried in the county court on the charge of assaulting Eugenia Kosterman. Harris had delegated the management of the Halcyon lodging house to Mrs. L. W. Wilson, and subsequently desired to displace her. During the discussion of the matter, the defendant is said to have struck Eugenia Kosterman, who is the daughter of Mrs. Wilson, on the arm. A warrant was sworn to in Justice Toombs' court, but another case was tried ahead of it, and when the case against Harris was called the prosecution failed to present witnesses and the case was dismissed. A second warrant was then sworn to in Justice Dunnington's court, but a change of venue was secured to Justice Toombs' court. The defendant thereupon pleaded guilty and was fined. An information was then filed against Harris in the county court, and the case was argued yesterday. The jury decided that defendant had been once placed in jeopardy during the trial in Justice Toombs' court. The defendant was, therefore, discharged.

James McCarten was yesterday sentenced to serve 15 days in the county jail for vagrancy.

In the case of James A. Edwards vs. the Golden Cycle Mining company and the Colorado Midland company, the defendant yesterday filed a demurrer to the amended complaint, in which it declares that the complaint does not state facts sufficient to constitute a cause of action against the Colorado Midland company; that several causes of action are improperly united in said complaint and that the allegation made by the plaintiff that he was injured through the negligence of said mining company in the matter of control over the movement of certain cars, is faulty.

William Kitchen, who was charged with petty larceny in the sum of $1, yesterday pleaded guilty in Justice O. R. Dunnington's court, and was sentenced to serve 30 days in the county jail and pay the costs of the case. The defendant pleaded for the mercy of the court and stated that he was drunk when he took the money and did not at the time realize what he was doing. Justice Dunnington replied that the mercy of the court was exemplified in the fact that he had not imposed a fine for drunkenness in addition to that for petit larceny. The defendant was also accused of having used indecent and insulting language toward women. He did not deny having used the language imputed to him, but said he did so while under the influence of liquor.

A NARROW ESCAPE.

Edgar N. Bayliss, a merchant of Robinsonville, Del., wrote: "About two years ago I was thin and sick, and coughed all the time and if I did not have consumption, it was near to it. I commenced using Foley's Honey and Tar, and it stopped my cough, and I am now entirely well, and have gained twenty-eight pounds, all due to the good results from taking Foley's Honey and Tar." Sold by all druggists.

SAYS HIS WIFE KICKED HIM; ASKS FOR DIVORCE

Samuel T. Johnson of this city yesterday brought suit for divorce from Henrietta G. Johnson, alleging extreme cruelty. The complaint states that the defendant has at numerous times struck the plaintiff in the face and kicked him, and that she took Paul, one of their children, and removed to Oklahoma.

The Johnsons were married a number of years ago, and separated. They were subsequently married again. There were two sons born during the years which the couple first lived together, Robert Lee Johnson, now aged 17, and Paul N. Johnson, aged 10.

The complaint recites that less than $2,000 is involved in property rights.

SAYS HIS PARENTS WON'T LET HIM GO TO SCHOOL

J. W. Scott, principal of the Lowell school, has reported Harry Patterson for truancy. It appears that young Patterson induced a playmate to make a complaint, with a view to having Patterson's treatment by his father brought to the attention of the public and the officials. The lad states that he desires to go to school, but that the indifference of his parents in regard to the matter has made it impossible for him to attend regularly.

Young Patterson lives with his father and stepmother at 938 South Tejon street. A charge of cruelty to children is now pending against the parents in the county court. The boy has attended the Steele and Helen Hunt schools, and his record has been satisfactory. Truant Officer H. C. Alward and Humane Officer J. F. Neff are investigating the matter.

Dividing the moon's surface into 125 parts, 72 of them are visible from the earth.

P-Y-R-A-M-I-D
P-i-l-e C-u-r-e

Does Away With Knife, Nurse and A Big Doctor Bill.

A free trial package to any one who will Write for It.

* * * * *

At your Drug Store, 50 cents a Box.

* * * * *

Cures promptly, painlessly and permanently.

* * * * *

Is easy to use and requires no cleverness to get the best results.

* * * * *

Begins its stunt at the start and keeps on until a cure is consummated.

* * * * *

Stops inflammation, swelling, congestion, irritation and itching the first thing.

* * * * *

This is the beginning of a cure. You quit gritting your teeth and saying improper things.

* * * * *

No need to stop your work and "call your neighbors in." No fuss and publicity.

* * * * *

A man gets back his ambition, takes hold of work and has no wish to die.

* * * * *

A woman returns to her natural good looks and cheerfulness and the pained, drawn face is replaced with a plump, smiling one.

* * * *

There is no use trying to be Happy with Piles. Joy and Piles don't chum.

* * * * *

Send and get a free package, this is the way to commence curing yourself. If it was not all right, no such offer would be made.

* * * * *

Send today for it, it is the best and only time to do a thing that should be done.

* * * * *

Yours for a speedy remedy, in the use of the Pyramid Pile Cure.

PYRAMID DRUG COMPANY, 219 Pyramid Building, Marshal, Mich.

ELBERT COUNTY FAIR

ELBERT, COLO.

Thursday, Sept. 23

$1.20 ROUND TRIP

Children Between 5 and 12 Years, One-Half Fare

SPECIAL TRAIN VIA

COLORADO & SOUTHERN

Will leave Colorado Springs at 8 a. m. Returning will leave Elbert at 7 p. m.

Grand Display of Non-Irrigated Farm Products, Live Stock Exhibits, Good Horse Races, Etc., Etc.

Purchase your tickets at City Ticket Office, 119 East Pikes Peak Ave., or at the Union Station

Cave of the Winds

All Hotels, all Information Bureaus, and 50 other places in this city have our SMALL FREE BOOKLET. Get one without fail.

IT'S AN EDUCATION

Pike's Peak

14,147 Feet Above the Sea

From its Summit You Can See the Entire State

Trains Leave Manitou:
9:25 a. m., returning, arrive Manitou 1:13.
1:30 p. m., returning, arrive Manitou 5:13.
Street car connections from Colorado Springs.

MESA COUNTY FAIR

Grand Junction, Sept. 21st to 24th

$14.00 Round Trip

Via Rio Grande

Sell Sept. 20th and 21st. Return Limit, Sept. 27th.

Sept. 22nd Peach Day

4 Daily Trains 4

Tickets and Information, 16 N. Tejon St.

$2.25 Denver $2.25

AND RETURN

Sept. 20th to 23rd

Limit Sept. 27th

VIA

Colorado and Southern

Tickets and information at City Ticket Office
119 East Pikes Peak Ave.
Next Door to Post Office
TELEPHONE MAIN 164

Read the Gazette Want Ads.

NEWSPAPER ARCHIVE®

The New Styles Are Here

We are now able to offer for your inspection, our exceptionally interesting collection of the new models and fabrics. You will find our clothes distinctly different in design, thoroughly and tastely tailored in the season's snappiest stylings. Your best consideration and good judgment can have but one result. You will buy from us.

M. GREENBERG

New York Tailor and Clothier.

108 E. Pikes Peak.

BILLIE BURKE APPEARS

"Love Watches" Weak Play, but Shows Off Star to Advantage.

Miss Billie Burke made her first appearance in this city as a star at the Opera House last night in "Love Watches," a comedy by MM de Flers and de Caillavet. Miss Burke's last appearance here, when she was leading lady for John Drew in "My Wife" won her so much favor with local theater patrons that the Opera House would not hold the people who wished to see her performance last night.

"Love Watches" as a play does not amount to much and after seeing it one does not wonder that London refused to accept the piece in spite of the unusual personality of the star. The play, however, is well suited to the showing off of Miss Burke and as this is the chief object in Billie Burke's case, "Love Watches" does as well as anything that could be found. The play, however, does not lack interest, although it is rather long drawn out and at times tedious. There are many unusually bright lines and scintillating passages in the comedy.

As for Miss Burke there is nothing to say except what has already been said. She is a young woman, gifted with a rare charm, magnetism and a personality as delightful as it is bewitching. Miss Burke would not stand any comparison at present with other Frohman's stars but she may develop for she is unusually young. Her light comedy moments show her in her most delightful light. Her gowns are worn admirably.

The supporting company was fairly good but the much-talked-of London actor, Vernon Steele, was a great disappointment. Ernest Lawford proved a fine artist as the bookworm, giving a most clever and amusing portrayal. His work in "Love Watches" adds much to the reputation he gained as Hook, the pirate, in Maude Adams' company of "Peter Pan." The production was most lavish and such a one as is scarcely ever seen except on a metropolitan stage.

TESTIFIES AFTER FOUR YEARS

Carlisle Center N. Y., G. B. Burhans, writes: "About four years ago I wrote you that I had been entirely cured of kidney trouble by taking two bottles of Foley's Kidney Remedy and after four years I am again pleased to state that I have never had any return of those symptoms and I am evidently cured to stay cured." Foley's Kidney Remedy will do the same for you. Sold by all druggists.

PORCH---.

You can get just as much health and pleasure out on your porch this winter as you did all summer if you have it enclosed by the Out West Tent and Awning Co., 111½ North Tejon Street.

Personal Mention

Mrs. T. F. Mangson of Denver is a guest at the Alta Vista.

C. N. Smith of Denver is registered at the Alta Vista hotel.

Miss Lenita Mohler, a teacher in the public schools here last year, went to Greeley Saturday to attend the State Normal school.

Mr. and Mrs. F. Schapper, formerly well known residents of Colorado Springs, now of Chicago, are spending a few weeks here.

Dr. George B. Gilbert, resident physician at the Cragmor sanitarium, has returned from a meeting of the State Medical society held at Estes Park last week.

Mr. and Mrs. Richard Lea Kennedy of St. Paul, Minn., are visiting Mr. Kennedy's parents, Mr. and Mrs. Matthew Kennedy, 106 North Weber street, for a week or 10 days.

WARNING

Do not be persuaded into taking anything but Foley's Honey and Tar for chronic coughs, bronchitis, hay fever, asthma and lung trouble, as it stops the cough and heals the lungs. Sold by all druggists.

GRANDEST TRIP IN AMERICA.

A 7 hour panorama eclipsing in majesty, sublimity and magnificence, every other mountain scene in the world reached by a railway. The Cripple Creek trip $3.50, round trip. Trains 8:30 and 10.?? a. m.

EVOLUTION OF THE "HERMIT KINGDOM"

KOREA A LAND OF MYSTERY UNTIL RECENT YEARS

Prophecy of Li Hung Chang Has Been Fulfilled, Although Advice Was Heeded

II—TWO PROPHECIES FULFILLED

By Frederic J. Haskin.

SEOUL, Sept. 7.—When in 1871 the Taiwonkun, regent of the Hermit kingdom, prophesied the ruin of Korea in the event of the failure of the Koreans to exclude all foreigners, he merely voiced the sentiment then felt by the yellow races of eastern Asia toward the uitlander. Yet in the light of what has transpired since that time the words of Taiwonkun are not without interest. They were engraved upon tablets erected at the gates of the walled city of Seoul and were as follows:

"The barbarians beyond the sea have invaded our land and violated our waters. If we do not fight them we must make treaties with them. Those who are in favor of a treaty sell their country. Let this be a warning to 10,000 generations."

Here spoke the yellow ruler who considered all foreigners "devils." His ideas were those that formerly obtained in both China and Japan. A later and more statesmanlike prophecy, and one which this generation has seen fulfilled, was made by the remarkable Chinese, Li Hung Chang.

At the time of the Taiwonkun's warning little was known of Korea by the outside world. Every year a certain number of Koreans journeyed to Pekin by land and paid tribute to the Chinese empire. The tribute having been collected, China cared little about Korea and interfered but little in her affairs. For centuries the policy of the country had been to hold little or no communication with the outside world. When a ship went upon the rocks along the coast of the peninsula the mariners who succeeded in getting ashore were hospitably received and assisted in getting home. Persons who landed voluntarily were expelled or killed. Those who essayed to enter Korea by the north frontier, and they were few, usually fell into the hands of the half wild inhabitants of the hills, who were tiger hunters and bandits as ocasion for adventure presented itself. Generally speaking, they were murdered.

Hostile to Christianity.

About a hundred and fifty years ago an effort was made by Roman Catholics to pentrate Korea and convert its inhabitants to the Christian faith. Although the country had been described as one in which crimes were few and the life of the inhabitants ideally happy, the spread of Christianity among the Koreans was bitterly fought by methods harsh as those of the Spanish Inquisition. The missionaries were French, a part of the great army of fearless and self-sacrificing men who were at that time risking, and often losing, their lives among the savages of the American wilds. They underwent unheard-of privations and hardships of every kind in entering Korea in disguise and making converts in secret. Often these fell victims, with their converts, to the wrath of the official classes. A favorite mode of punishment was to bind a priest and inflict many strokes with a heavy paddle. He was next taken to the public decapitation ground and tormented until the beheading ended his sufferings.

France undertook early in the Nineteenth century to discipline the Hermit kingdom for the wholesale slaughter of the last of the priests then in Korea, and a French fleet was dispatched to put into effect the statement of the emperor of France that the action of the king of Korea in murdering French priests marked the beginning of the end of his power. The French burned the city of Kangwha, but the natives made the interior too hot to hold the French when they sought to advance, and the expedition returned without having overthrown the king.

Adventurers Killed.

As late as the close of the American Civil war Korea was so little known that the most fantastic tales of the strange customs of the people, the fabulous wealth of the king and nobles, and the boundless mineral resources of the country were readily believed in the United States. In 1866 the schooner General Sherman, under Captain Preston, with a crew of Malays ready for any adventure, set out to Korea from the China cost upon a buccaneering expedition. The Taiwonkun ordered that the attempt of the foreigners to land from their vessel in the Tai Tong river should be frustrated at any cost in blood. The people of Peyng-Yang turned out with many strange varieties of weapons, including fire arrows that exploded in the air, and wearing armor made of many thicknesses of cloth. They dragged a few ancient cannon to the river banks and began an attack which ended after several days in the burning of the General Sherman by means of floats sent down the stream saturated with oil and set aflame. The invaders who were not killed on the schooner met death on shore and the anchor chains of the General Sherman were hung up at the gates of Peyng-Yang as a warning to foreigners. They hang there today.

The story that the General Sherman's secret object was to secure large quantities of priceless jewels in the royal tombs of Peyng-Yang, the ancient capital, fired other adventurers with a desire to visit Korea. A year later there sailed from Shanghai an expedition in which Germans, Americans and French, with a crew of Chinese and Malays, took part. They reached Peyng-Yang and had dug down to the granite covering of a royal tomb when they were driven off by the natives. The only result of the venture was a book written by Ernest Oppert, who said that the plan was to secure the relics from the tombs and to force the Koreans "to guarantee the safety of Christian converts."

When the news of the disastrous end of the General Sherman expedition reached Washington, Admiral Shufeldt, commander of the United States ship Wachusett, was ordered to Korea to demand redress. He reached Seoul in the dead of winter, sent a letter to the king, awaited a reply until it was apparent that the ship would be frozen in and would have to remain upon an inhospitable shore without sufficient provisions. Later Admiral Rogers was dispatched to Korea and attacked the defenses at the mouth of Han river as an act of reprisal. At this time factional politics had split the Koreans into two parties, the nobles being arrayed on one side and the king on the other, each party having adherents among the common people and the advances of Russia seeking an outlet to the sea south of icebound ports had frightened the Hermit kingdom no little. This period marked the beginning of the inevitable end of Korea as a nation.

Japan had her eye upon Korea. Russia wanted the country. China, whose suzerainty was lacking in substance and who had admitted her inability to control Korea, presented to neither greater material obstacles to their designs. In 1876 a Japanese fleet under General Kuroda anchored at Chemulpo and announced that Japan would make a treaty or make war to open Korea. A treaty was made opening various ports and allowing Japan to establish a settlement at Fusan. The Taiwonkun, now behind the throne under the title of "Great Elder," the king having reached his majority, was as much opposed to the Japanese as he had been to the white invaders. He was still fighting the policy of admitting foreigners when the treaty with the United States was made in 1882 by Admiral Shufeldt. He was behind the movement that resulted in the mobbing of the palace and an effort to murder the king and queen, who advocated the making of treaties with Japan and Western nations. China took the situation in hand with an army, executed mob leaders to the number of 100, invited the Taiwonkun to a banquet, seized him and sent him as a prisoner to Paotingfu.

The king escaped from the palace while his ministers were being murdered and the queen, disguised as a maid, was carried away by a coolie. The king then issued a proclamation that is of interest in the light of developments that have followed. He asserted that the policy of exclusion, followed by his dynasty for five centuries, was a mistaken one. Western nations had advanced in arts, invention, commerce and civilization. They had even equaled China in glory and she had treated with them accordingly. Japan had opened her ports. He proposed to make treaties with America and Germany and England, regardless of censure heaped upon him. Stupid scholars, he said, were blind if they did not realize that Korea could not continue to drive away foreigners and become the enemy of all nations and yet hope to survive. Foreign religions he considered wicked and sensual and unworthy of adoption, but he wanted guns, steamships, physicians and schools. The stone tablet of the Taiwonkun he ordered removed.

The treaty with America is one that has been the subject of much discussion since Japan has destroyed Korean independence. It provided for commercial intercourse and extraterritorial rights for Americans. A clause provided that "if other powers deal unjustly with either government the other will exert its good offices to bring about an amicable arrangement, thus showing her friendly feelings." The United States is charged with having violated this treaty when it refused to save Korea from the Japanese. The American government held that the reciprocal clause did not bind this nation to go to war for Korea. But that has not prevent the Koreans, who have Americans better than any other foreigners and who have the sympathy of Americans here, from believing that the United States violated its treaty and failed to live up to its obligations.

Warning Prophetic.

About the time these treaties were being made, Li Hung Chang made his famous prophecy. It was one that did credit to his sagacity and ranks in modern Korean history with that other famous prophecy of the old Taiwonkun. Li Hung Chang wrote to Korean government ministers: "Of recent years Japan has adopted western customs. Her debts are growing. She is looking about for some convenient acquisition which may recoup her. The fate of Loo Choo should be a warning to Korea as well as a regret to China. By making alliances with white powers Korea can best frustrate the aim of Japan for territorial aggrandizement in the Korean straits."

The prophecies of the Taiwonkun and of Li Hung Chang have been fulfilled. Korea is a vassal state, and the fate of its people rests with the will of Japan.

Tomorrow—The Fate of Korea. III—Murder and Intrigue.

PORCHES

You can get just as much health and pleasure out on your porch this winter as you had all summer, if you have it enclosed by the Out West Tent and Awning Co., 111½ North Tejon Street.

THE GAZETTE'S FALL FASHION SUPPLEMENT

will be issued tomorrow. It will be a most complete and authoritative symposium of all the latest fashions in dress for men and women. Several of the most celebrated writers of the European style centers have prepared special signed articles for this edition and the new fashions will be most interestingly and authoritatively described as well as handsomely illustrated throughout.

See that you get a copy of tomorrow's Gazette. Preserve the special supplement for future reading and reference.

NEWSPAPERARCHIVE® NEWSPAPERARCHIVE®

Robbins on the corner. Robbins on the corner.

Sweater Coats

The finest line of Men's, Women's, Girls' and Boys' Sweater Coats ever shown in this city. All the new color combinations, **$1.50, $2.00, $2 50, $3 00** and up to **$7.00**.

Cotton Sweater Coats for Boys and Girls **45c**

Robbins

Robbins on the corner. Robbins on the corner. Robbins on the corner.

THIRD DIVIDEND OF $12,500 THIS YEAR

GOLD DOLLAR COMPANY IN FINE CONDITION.

Active Operations in All Parts of Beacon Hill Territory Are Yielding Profits.

Special to The Gazette.

CRIPPLE CREEK, Colo., Sept. 20.—Dividend No. 5 of the Gold Dollar Consolidated Mining company, at the rate of one-half cent per share, has been declared, payable on October 10, to all stockholders of record of Friday, October 1, on which date the stock transfer books will be closed.

The amount to be distributed is $12,500. The Gold Dollar Consolidated company has paid two previous dividends of a like amount during the present year, on April 10 and July 10, and the October payment will make ent management took charge.
nt management took charge.

The company's Beacon Hill estate is operated under the leasing system and is producing a good tonnage and fair average grade of ore In August 14,000 tons with a gross bullion value of $19,000 was shipped, and the September output will show an increase in both tonnage and valuation.

Both the Mable M. and Husted shafts, as well as the Gold Dollar tunnel are in full operation and the company will shortly resume driving the crosscut started toward the eastern boundary of the estate. This work is being carried on from the eighth or deepest level of the Mable M. shaft and the crosscut is to be carried to the line.

Eastern parties, represented locally by E. J. Campbell, have been granted a 12 months' lease on two blocks of ground, to be operated through the main, or Mable M. shaft, and the superintendent has taken formal possession and commenced work. Block 1 of the lease is located north and east of the shaft at the eighth level, and block 2 lies south of the Zoe Consolidated company's property, and between the seventh and fourth levels of the Mable M. shaft. A flat vein, carrying milling grade ore, has been exposed on this block and will be further developed. The lessees will operate the mine plant and also the electric hoist stationed under ground in the Gold Dollar tunnel. The royalties to be paid the company will be graded.

"Can be depended upon" is an expression we all like to hear, and when it is used in connection with Chamberlain's Colic, Cholera and Diarrhoea Remedy it means that it never fails to cure diarrhoea, dysentery or bowel complaints. It is pleasant to take and equally valuable for children and adults Sold by all dealers.

EXTENSIVE DEVELOPMENT WORK PLANNED ON MODOC

Special to The Gazette.

GOLDFIELD Colo., Sept. 20—Important development work is projected by President and General Manager F. H. Frankenberg of the Modoc Mining and Milling company and the territory lying southeast of the Modoc Mining be exploited on an elaborate scale. A crosscut will be carried from the 500-foot level of the main shaft to the boundary of the Ocean View claim, with laterals extending therefrom on the veins encountered. This work will be prosecuted on company account. The upper levels of the main shaft are operated by lessees and regular weekly consignments of ore ore billed out to the valley mills.

TWICE-TOLD TESTIMONY

Colorado Springs People Are Doing All They Can for Fellow Sufferers.

Colorado Springs testimony has been published to prove the merit of Doan's Kidney Pills to others in Colorado Springs who suffer from bad backs and kidney ills. Last any sufferer doubt that the cures made by Doan's Kidney Pills are thorough and lasting, we produce confirmed proof-statements from Colorado Springs people saying that the cures they told of years ago were permanent. Here's a Colorado Springs case

Mrs. [illegible] Price [illegible] Telluride avenue, corner Sheldon avenue Colorado City Colo., says "While living in Granby Mo., in 1907 I told in a public statement my experience with Doan's Kidney Pills. I was subject to severe pains in the small of my back which came on suddenly and caused me a great deal of suffering. I had to be very careful in stooping or lifting, and I was convinced that I had kidney complaint by the many symptoms of this trouble that clung to me. The contents of two boxes of Doan's Kidney Pills made a complete cure and at this time I am glad to say that I have had no return of the trouble. I think highly of Doan's Kidney Pills and willingly give them my endorsement."

For sale by all dealers [illegible] Foster-Milburn Co., Buffalo, New York [illegible] for the United States.

Remember [illegible] and take no other

MORNING GLORY HAS LARGE NEW ORE BODY

Lessees Open Shoot of Milling Grade at 300-Foot Level.

Special to The Gazette

CRIPPLE CREEK, Colo., Sept. 20—Sprague and Merrill, operating a block of the Morning Glory, belonging to the Work company, have opened a large body of milling grade ore at the 300-foot level, and the indications are that a better grade of ore will be encountered as the shoot is followed.

G. A. Hopkins, holding a lease on the east block of the Mollie Kathleen, has retimbered the Bent shaft to a depth of 120 feet. He is now building a shaft house, and the poles are being planted for the installation of an electric hoist. When this plant is in place, the shaft will be retimbered to the 200-foot level.

Prospecting will be carried on at this level, to open the six ore veins known to penetrate this block.

Lessees operating the Lady Campbell, belonging to the Lady Campbell Mining company, have some good ore in the bins.

RAPID SINKING WITH NEW VENTILATION PLAN

Special to The Gazette.

CRIPPLE CREEK, Sept. 20.—An electric motor to operate a large blower has been installed at the Little Nell shaft house, on the Arequa town site, south of the Elkton mine, on Gibbons hill, in connection with the Worcester ventilating system, recently introduced at this mine. The contractor engaged in sinking the shaft is now enabled to sink the shaft continuously with night and day shifts and the 500-point will be attained by the end of October. At this depth the property will be exploited by laterals carried to the boundary lines of the estate.

COLORADO SPRINGS MINING STOCKS

MINES

	Bid.	Ask.
Acacia	07¾	08
C. C. Consolidated	03½	03¼
C. K. & N.	10	..
Dante	07¾	07¾
Dr Jack Pot	09	09½
Elkton	74½	74¾
El Paso	64½	66
Fanny Rawlings	05¾	06½
Findley	11½	12
Gold Dollar Consolidated	13	14
Golden Eagle	10	..
Gold Sovereign	04¼	01½
Isabella	21¾	22½
Jack Pot	06	09
Lexington	..	02½
Mary Cashen	02¾	02½
Mary McKinney	48	50
Moon Anchor	01¾	02
Old Gold	04½	04¾
Pharmacist	03¼	03½
Portland	80	84
Prince Albert	02	02¼
Vindicator	74	76
Work	06	07

UNLISTED

	Bid.	Ask.
Golden Cycle	100	..
Jennie Sample	07½	08
Jerry J.	06	06¼
U. G. M.	08	09

PROSPECTS

	Bid.	Ask.
Banner	02½	02¾
Blue Bell	01½	..
Bob Lee	005	..
Buckhorn	004	..
C. C. & M.	008	02
Des Moines	..	01½
Fauntleroy	007	..
Gold Bond	..	02
Gould	01½	02¼
Jolly Jane	005	0075
Keener	02¼	03½
Keystone	..	01
Little Bessie	.0065	0075
Little Nell	02¾	02¾
Little Puck	01¼	01¾
Magnet Rock	..	02
Mary Nevins	03½	03¾
National	..	005
New Haven	005	01
Pilgrim	..	01½
Raven & B. H.	01¼	01½
Republic	01	01½
Requa Savage	04½	05½
Rose M.	01¾	02¼
Rose N.	02	..
St. Thomas	..	03
Teutonic	006	..

MISCELLANEOUS

	Bid.	Ask.
Blanch	002	01
Black Jack	01⅞	02¼
Cable Consolidated	001	..
Colorado Gold Camp	0035	005
Favorite	..	002
Flower West	0045	006
Golden Age	..	002
Grace	..	0025
Greater Gold Belt	003	..
Hayden Gold	0.1	002
Marion	..	001
Mator	02¼	02¾
Mariposa	0025	009
Missouri	0045	006
Montreal	006	..
Nellie V	002	006
O. K.	004	..
Olive B	006	..
Pinnacle	0035	..
Pointer	..	01
Tenderfoot H	004	..
Texas Girl	0025	006

SEPARATE SALES

[illegible] Con 1,000 at 3¾ 3,000 at 3¼. Elkton 50 at 74½, El Paso 1,500 at 65. Mary [illegible] 5,000 at [illegible] Mary McK 250 at 48. Old Gold [illegible] Portland 500 at 8[illegible] Prince [illegible] U. G. M. 900 at [illegible] Gold Bond [illegible] Raven & B. H. [illegible] Hayden 1,000 at 0[illegible] Mator [illegible] 1,000 at [illegible] Texas Girl 2,000 at 006.

LARGER BANK SURPLUS INVITES SPECULATION

Harriman Stocks Heavily Bought and U. S. Steel Touches New Mark.

NEW YORK, Sept 20—Encouragement for a resumption of speculative operations was found in the substantial recuperation in the banking surplus disclosed by the weekly bank statement Saturday after the stock market had closed. The fact that a scaling down of the loan account was responsible for the reduction of the reserve requirement did not detract from the satisfaction felt at the restoration of a broader margin in the surplus.

The long time favorites in the speculation resumed their prominent position in the market at the outset and rose rapidly in large transactions. Some check to the advance came when it became known that some of the banks were calling loans and that readjustment of accommodations was made necessary. No urgent liquidation of stocks was caused, however.

Interior money markets reported a rising today in interest rates and an increased pressure of demand. In the foreign side the Imperial Bank of Germany, after hesitating over the week end, advanced its official discount rate from 3 1-2 to 4 per cent as a measure of protection against the heavy drain looked for in connection with the coming October settlements. The private discount rate rose both in London and in Paris, and while the competition for the weekly arrival of gold in the London market was withdrawn, Russia took all the available supply at a reduction of a penny an ounce in the price.

Oft repeated rumors that announcement was imminent that would materially benefit Reading stockholders were industriously used. United States Steel rose briefly to a new record level, helped by the continued highly favorable condition reported from all branches of the trade. An attempt was made to relieve the depressing influence of recent unfavorable copper trade advices by intimations that a rise in the price of the metal was at hand, although by what agency was not clearly specified.

Southern Pacific and Union Pacific were heavily bought and the importance of the alleged agreements amongst banking interests to insure harmony in the control of those properties, was dwelt upon. The sympathetic influence of business movements on the general list was considered but was not without exceptions. A notable case was St. Paul, which started out of the current of the opening upward price movement and later became depressed. The stock was affected partly by profit taking after last week's material advance, but there were speculative buyers also who were disappointed that no action was taken at the annual meeting on Saturday, which would supply "rights" to the stockholders, as had been rumored would be done. Railroad traffic officials showed some reservations as to increases in the freight movement, which were most perceptible in the corn and cotton regions. Impaired prospects for these reports have had some effect on the activity of the demand for merchandise. The irregular tone of the market increased as the day progressed.

Bonds were firm. Total sales, par value, $3,830,000.

U. S. bonds were unchanged on call. Quotations furnished by Otis & Hough.

	Open.	High.	Low.	Close.
Am. Cotton Oil	74¾	74¾	74¾	74½
Am. Beet Sugar	45½	47¾	46¼	46½
Am. Locomotive	61¾	41¾	61	61
Am. Smelter	100¾	101¼	99¾	101
Am. Smelter pfd.	112½	112⅞	112½	112⅞
Am. Car Foundry	70	70	69¼	69¾
Atchison	120¼	120¾	119¾	120½
Anaconda	50	50¾	49¾	50½
Amal. Copper	81½	84¾	83¾	81½
B. R. Transit	81	81½	79¾	80¾
B. & O.	118	118¾	118	118
C., M. & St. P.	163⅞	164¾	162¾	..
C., R. I. & P.	39½	39¾	39¾	39½
C., R. I. & P. pfd	76½	76½	76¾	76¾
Ches. & Ohio	83½	84¾	83¾	84
Canadian Pacific	184½	184⅛	184	184¾
C. F. & I.	46	47½	46	46¾
D. & R. G.	48	48	48	48
Erie	35½	36¼	35¼	35¾
Great North. pfd.	154¾	156	154¾	155½
Great North. Ore	84	84¾	83¾	84¾
Illinois Central	154½	155¾	154¼	156
K. C. Southern	47½	47½	47¼	47¼
L. & N.	154	155¾	153½	155¾
M., K. & T.	42¼	42¼	41¾	41¾
Mo. Pac.	72	72½	72	72
National Lead	90¼	91½	90½	90¾
N. Y. Central	138	138¾	137¾	138
N. & W.	95	95	95	95
N. Y. Con. Gas	146¾	147	145½	145½
N. Y., O. & W.	49¾	49¾	49¼	49
Northern Pacific	158½	170½	158	158
Peoples Gas	116½	116¾	116¼	116¼
Pennsylvania	143	145¾	144⅞	145¾
Pacific Mail	36	36	36	36
Pressed Steel Car	50¼	51	50½	51
Reading	170¾	171⅛	169¾	170¾
Rep. I. & S.	42½	44¾	42	44¾
Rep I & S. pfd.	107⅞	109½	107⅞	109
Southern Ry.	31¾	31¾	31¾	31¾
Southern Pacific	130¾	133¼	130¾	132
Texas Pacific	37½	37½	36	36
Tenn. Copper	37¾	37¾	37⅞	37¾
Union Pacific	206½	207¾	206¼	206¼
U. S. Rubber	54½	56	54	54¾
U. S. Steel	83¾	83¾	83½	84
U. S. Steel pfd	127¾	129	127⅞	128¼
Utah Copper	50	50½	50	50½
Va.-Caro. Chem.	49	49¼	48⅞	49½
Wabash	21	21	20¾	21
Wabash pfd	51	51⅛	50¾	50¾
Western Union	78¾	78¾	78¼	78⅛
Am. Tel. & Hel.	143	143	142¾	143¼
Ice	28¾	29	28¾	28¾

NEW YORK CURB STOCKS

Quotations furnished by Otis & Hough.

	Bid.	Ask.
Arizona Commercial	46	46½
Boston Consolidated	14½	15
Butte Coalition	26⅞	27
Cumberland Ely	07	07⅛
Chino	08¼	09½
Giroux Consolidated	09¾	10⅛
Gila	09¾	10
Helvetia	07	07⅛
Inspiration	07¼	07¾
Miami	16½	16¼
Nevada Consolidated	24⅛	24½
Nipissing	12	12¾
Ray Consolidated	20¾	21
Ray Central	02¼	02¾
United Copper	10½	10¾

CAUGHT RED HANDED

The Out West Tent and Awning Co., 113½ North Tejon St., were caught showing their new stock of horse blankets, storm covers, wagon and automobile covers. It was also proven that they made them to order and are inviting the public in to see them.

RECORD BREAKING WHEAT MOVEMENT

Duluth and Minneapoles Receipts 300 Cars Above Previous Best Day.

CHICAGO, Sept. 20—Record-breaking receipts of wheat at Minneapolis and Duluth had a weakening effect on the wheat market here today, but the heavy movement in the northwest was offset in a large degree by a material falling off in receipts in the southwest. The market closed fairly steady with prices 1-8 lower to 1-2 higher. Corn and oats were weak, but provisions were steady

Considering the vast amount of bearish news current in the wheat pit today, the market held remarkably steady. The September delivery, in fact, displayed considerable firmness at times and increased its premium over December by 1-2 to 5-8c. Arrivals today at Kansas City and St. Louis were 384,000 bushels, compared with 748,000 bushels the corresponding day a year ago.

The factor of greatest importance was the continued enormous movement in the northwest, which established today a new high record mark for daily arrival. Total receipts at Minneapolis and Duluth aggregated 2,316 cars, which was approximately 300 cars more than had ever been received in any previous day at these points. An estimate on tomorrow's arrivals at Duluth places the amount between 600 and 700 cars

Other influences that contributed to the heaviness of the deferred months were weak cables, larger world's shipments than had been expected and improved weather conditions in Argentina. The range on December for the day was between 97 7-8c and 98 1-2c@5-8c. September sold between 101 5-8 and 102 3-8. At the close December sold at 98 1-4c and September at $1.02 3-8.

The corn market was weak, sentiment in the pit being bearish all day. At the close prices were 1-8c to 3-8c below yesterday's final figures.

Oats were weak. The close was weak with prices 1-2 to 1-2c@5-8c lower.

Provisions were rather weak early in the day, but later became firmer. Prices at the close were unchanged to 12 1-2c higher.

Quotations furnished by Otis & Hough.

	Open.	High.	Low.	Close.
Wheat—				
September	101⅝	102⅜	101⅝	102⅜
December	98	98½	97⅞	98¼
May	101½	102	101⅜	101⅝
Corn—				
September	68⅛	68⅛	67¾	68
December	60⅝	60½	60½	60⅛
May	62⅝	62⅝	62½	62¼
Oats—				
September	39⅞	39¼	39⅜	39⅜
December	39⅝	39⅝	39⅜	39½
May	42⅛	42⅛	41⅞	41⅞
Pork—				
September	23.95	23.95	23.95	23.95
January	18.02	18.07	18.02	18.07

Money closed, 2¾@3 per cent.

Total sales, 908,000.

COTTON MARKET.

Quotations Furnished by Otis & Hough.

	Open.	High.	Low.	Close.
October	12.65	12.78	12.57	12.76
December	12.79	12.93	12.72	12.91
January	12.77	12.90	12.69	12.87
March	12.83	12.96	12.74	12.94
May	12.88	13.00	12.78	12.96

MONEY ON CALL.

NEW YORK, Sept. 20.—Close: Prime mercantile paper, 4½@5 per cent; sterling exchange firm, with actual business in bankers' bills at 484 50@484.40 for 60-day bills, and at 486.15 for demand.

Commercial bills, 483¾@484¼.

Bar silver, 51½c.

Mexican dollars, 43.

Government bonds steady; railroad bonds firm.

Money on call firm, 2¾@3 per cent; ruling rate, 3; closing bid and offered at 2¾. Time loans very dull and steady; 60 days, 3¾@4 per cent; 90 days, 4; six months, 4½.

KANSAS CITY LIVE STOCK

KANSAS CITY, Sept. 20—Cattle—Receipts, 2,500, including 10,000 southerns. Market for best steady; others 10c lower; native steers, $4.50@8.25; southern steers, $3.40@4.60; southern cows, $2.25@3.80; native cows and heifers, $2.25@5.75; stockers and feeders, $3.00@6.50; bulls, $2.75@3.75; calves, $3.50@7.60; western steers, $3.75@7.00; western cows, $2.75@4.25.

Hogs—Receipts, 6,000 Market steady; bulk of sales, $7.90@8.25; heavy, $8.10@8.20; packers and butchers, $8.00@8.30; light, $7.75@8.15; pigs, $6.50@7.50.

Sheep—Receipts, 7,000. Market steady; mutton, $4.50@5.25; lambs, $5.75@7.50; range wethers, $4.00@5.40; range ewes, $3.25@5.10.

KANSAS CITY GRAIN AND PROVISIONS

KANSAS CITY, Sept 20—Cash wheat unchanged to 1c lower; No. 2 hard, $1.04@1.05; No. 3 $1.00@1.02½; No. 2 red, $1.13@115; No. 3, $1 10@1 13.

Corn—White unchanged to ¼c lower; mixed, unchanged to ¼@1c higher; No. 2 mixed, 67@67½c; No. 3, 66¾@67c; No. 2 and No. 3 white, 67c.

Oats—Unchanged; No. 2 white, 41@43c; No. 2 mixed, 39@40c.

Rye—72@75c.

Hay—Unchanged to 25c higher; choice timothy, $10.00@11.25, choice prarie, $8.75@9.00.

Receipts—Wheat, 176 cars.

Close—Wheat Sept., 98¾, Dec. 91⅛; May, 47½.

Corn—Sept., 65½, Dec., 58¼; May, 60⅛.

WOOL MARKET.

ST LOUIS, Sept 20.—Wool quiet, medium grades, combing and clothing 22@29c; light fine, 22@26c; heavy fine, 13@20c, tub washed, 25@37c.

METAL MARKET.

NEW YORK Sept. 20—Leady steady, $4 30@4 37½. Copper steady; standard spot, $12 50@12.65 Oct., $12.50@12.75. Silver, 51⅛.

Not a minute should be lost when a child shows symptoms of croup. Chamberlain's Cough Remedy given as soon as the child becomes hoarse, or even after the croupy cough appears, will prevent the attack. Sold by all dealers.

AMERICA'S FAMOUS SHOW TRIP.

You cannot afford to come a long distance to Colorado and not see its most famous scenery. The Cripple Creek trip is the most wonderful in the world. Trains leave 8 30 a m and 10 20 a m $2 50

Wants

BUSINESS CHANCES.

FOR SALE

Grocery stock on Colorado avenue, in Colorado City. Owner leaving city. Must sell. Come in and let us tell you about it M'CREERY & FYFFE 116 E. Pikes Peak Ave

FOR SALE—Lunch room and short order house doing fine business, good location rent reasonable, pays 25 per cent on investment Address F. W. H. Box 5[illegible] City

FOR SALE—Grocery store, amount of sales, about $1,000 per month, fine location, can be bought for $800 cash Address O-82, Gazette

TO LET LARGE COAL HAULING CONTRACT FOR SEASON CALL AT 128 N TEJON ST THE CENTRAL FUEL CO

FOR SALE—27-room hotel, with furniture. Only hotel in place—Flowers Co., Colo.; on S. Fe R. R. Easily clears $100 per month; $3,100 O-90, Gazette

IF YOU are looking for a bargain, stable, store and wood yard, doing good business, call at 5 E. Cucharas.

FOR SALE—Fine tea and coffee route at Boulder, Colo. 1527 Walnut St.

FOR SALE—Milk depot and fruit stand. 20 N Nevada.

FOR SALE—Stock of groceries; will rent building. 946 S. Sierra Madre.

CUT RATE TICKETS.

AMERICAN CUT RATE R. R. TICKET OFFICE. OPPOSITE POSTOFFICE.

Wants

DRESSMAKING.

MRS MILLIGAN is at home to old and new customers, work guaranteed, 610 E. Boulder, phone Main 1218.

WANTED—Dressmaking first-class work 614 E. Willamette, Phone Red 541.

DRESSMAKING 119½ E. Huerfano. All work guaranteed.

WANTED TO RENT ROOMS.

WANTED—By man and wife two or three light housekeeping rooms, must be close in and fully modern Address K-23, Gazette office

LADY wants rooms and sleeping porch, with board preferred. Address P-6, Gazette

FOR SALE OR EXCHANGE.

FOR SALE or trade, controlling interest in a Goldfield, Nevada, mining company good proposition. Address O-126, Gazette.

11-ROOM modern house, 2 baths and toilets, lot 45x190, barn, chicken yard. Inquire at 106 S. Wahsatch Ave.

LEGAL NOTICES.

DIVIDEND NO. 5.

Notice is hereby given that a dividend of one-half (½) cent per share, amounting to $12,500.00 has been declared upon all outstanding stock of The Gold Dollar Consolidated Mining Company, payable October 10th, 1909, to stockholders of record, October 1st, 1909

Books for transfer of stock close at 3:00 on the afternoon of October 1st, 1909.

By order of the Board of Directors.

J. R. YOUNG, Secretary.

Transfer office, room 43 Postoffice Bldg., Colorado Springs, Colo.

CONGRESSMEN RETURNING

Thousands of Americans in Hawaii Line Wharves When Delegation Leaves.

HONOLULU, Sept. 20.—The party of United States congressmen that has been touring the Hawaiian islands left on the Pacific Mail liner Mongolia for San Francisco at 10 o'clock this morning. During their stay they made a thorough inspection of the needs of the archipelago, visiting the islands of Hawaii and Maiui, and the volcanic island of Kaai. They inspected the Hilo breakwater, the Pearl harbor naval site, as well as many sugar plantations.

The congressmen were given an ovation as they boarded the ship for home this morning, thousands of Americans lining the wharf to see the visitors depart. At a farewell reception given the congressmen last Thursday night by Territorial Delegate Kalanianole, 2,000 guests were present.

DEMAND FOR SENSATIONS IS DEBAUCHING AVIATION

NEW YORK, Sept. 20.—Wilbur Wright arrived here today and inspected the field at Governor's Island from which he and Glenn H. Curtiss expect to attempt a series of flights over the skyscrapers of Manhattan during the Hudson-Fulton celebration. Mr. Wright declined to say whether he would attempt to fly to Albany.

"The public demand for new sensations is debauching the science of aviation," he said. "Too many of the men flying now are being led astray by a desire for notoriety. What we want is not so much longer flights but more instructive flights. Any attempt on my part to fly to Albany will depend on conditions, the weather, how the engine is running and my judgment.

E-RU-SA Cures Piles or $50 Paid

The only lawful cure, because all Scientific and STANDARD medical authorities recommend every ingredient of E-RU-SA for Piles, and same authorities condemn opium, cocaine, ergot and mercurial preparations and supreme courts uphold these authorities throughout the United States.

Druggists of Highest standing sell E-RU-SA in Colorado Springs, viz.:

The Prompt Pharmacy.
D. Y. Butcher Drug Co.
Alamo Pharmacy.
Phillips-Smith Drug Co.
Korsmeyer Drug Co.
Huerfano Drug Co.
Ingvoldstad's Pharmacy.
F. L. Gutmann.
Colorado City.
Postoffice Pharmacy.
James McIntosh
D. E. Monroe & Freytag.
Robinson Drug Co.
Owl Drug Co.
Hefley-Arcularius.
Opera House Pharmacy.
West Side Pharmacy.
Macy's Pharmacy.
Manitou.
Lennon Drug Co.
Stores 1 and 2.
S. W. Wright.

Denver and Return $2.25 Via Rio Grande

Sept. 20th to 23d

Limit Sept. 27th

8 Daily Trains 8

Tickets and Information

16 N. Tejon Phone Main 96

COLORADO STATE FAIR

PUEBLO, Sept. 20-24

Excursion rate VIA COLORADO AND SOUTHERN. Round Trip $1.35. Tickets on Sale Sept. 19th to 24th.

Limit Sept. 27th.

Tickets and information at City Ticket Office, No 119 East Pikes Peak Ave., Telephone Main 164

RAILROAD TIME TABLES

DENVER AND RIO GRANDE.

Effective July 25, 1909
City Ticket Office 16 N. Tejon
Phone Main 96

SOUTH AND WEST BOUND.

No	TO	Leave
1	Salt Lake and Pacific Coast	10 35 am
5	Salt Lake and Pacific Coast	11:57 am
9	Pueblo, Canon City & St. Louis	4 05 pm
11	Pueblo	6.35 pm
3	Glenwood, Utah & Pac Coast	8.10 pm
7	Alamosa, Durango, Silverton	9.50 pm
15	Salida, Leadville & Ouray.	11.50 pm

NORTH AND EAST BOUND

No	FROM	Leave
16	Grand Junction, Leadville, Ouray Alamosa, etc.	5 30 am
8	Pueblo	9 55 am
6	Pacific Coast & Salt Lake	10:40 am
10	Pueblo and St. Louis	3:20 pm
14	Pueblo	5:15 pm
2	Pacific Coast and Salt Lake	6:10 pm
4	Pacific Coast and Salt Lake	8:25 pm

Trains to Manitou		Arrive from Manitou	
41	7 30 am	42	8:35 am
43	10:50 am	44	11:35 am
45	4 35 pm	46	5:05 pm
47	6:10 pm	48	6:05 pm

ROCK ISLAND LINES.

No. LEAVE COLO SPRINGS.

No.		
8	Rocky Mountain Limited, for Omaha and Chicago	9.00 am
1	Colo Flyer for Kansas City, St Louis, Omaha and Chicago	1:15 pm
[illegible]	Southeastern Express, for Kansas City, St. Louis and Southeast	7:00 pm
6	Eastern Express, for Omaha and Chicago	9:40 pm
5	For Pueblo	3.30 am
39	For Pueblo	11:45 am

No. ARRIVE COLO. SPRINGS.

No.		
5	Colorado Express, from Chicago and Omaha	7:50 am
37	Western Express, from St. Louis, Kansas City and Southeast	8:15 am
	Colorado Flyer, from Kansas City, Omaha, Chicago	11:40 am
7	Rocky Mountain Limited, from Chicago and Omaha	12:55 pm
26	From Pueblo	1:10 pm
6	From Pueblo	9:30 pm

All meals in dining cars. Through sleepers and chair cars on all trains.

W. W. WOOD, City Passenger Agent,
2 Pikes Peak Avenue.

SANTA FE.

June 6, 1909.
Union Station, East Pike's Peak Ave.

No. NORTH FOR DENVER.

No.		
7	Colorado Springs to Denver	1:05 am
13	Colorado Springs to Denver	5:50 am
5	From Chicago to California	7:20 am
607	Denver Express	11:50 am
1	Pueblo to Denver	12:50 pm
609	From Chicago to K. C.	2:45 pm
601	From Pueblo and East	4:25 pm
3	Denver Express	6:15 pm
11	From Colorado Midland	6:18

EAST BOUND AND CALIFORNIA.

No.		
8	Denver to Pueblo	1:50 am
[illegible]	For Chicago and Kan. City	6:40 am
4	Denver to Pueblo	10:20 am
6.0	Kansas City Flyer	11:05 am
2	For Pueblo	2:40 pm
6[illegible]	California Lim and Chicago	6:37 pm
6	For Chicago, K. C., El Paso	10:30 pm

C. C. HOYT,
City Pass. Agt.

MANITOU AND PIKES PEAK RAILWAY.

Time Table
In Effect May 22, 1909

Down Trains 13 Daily.	11 Daily.		Up Trains 12 Daily.	14 Daily.
3:45	11:45	Summit.	11:00	3:05
4:07	12:07	Windy Point.	10:36	2:41
4:34	12:34	Mountain View.	10:06	2:11
4:46	12:46	Half-Way H'se.	9:58	1:57
4:56	12:56	Minnehaha.	9:43	1:48
5:13	1:13	Manitou.	9:25	1:30
p. m.	p. m.		a. m.	p. m.

C. W SELLS, Manager.

THE CRIPPLE CREEK TRIP. "The Short Line."

No—

5 Daily leave Colorado Springs 8:30 A.M.
Arrive Cripple Creek 11:45 A.M.

3 Daily leave Colorado Springs 10:20 A.M.
Arrive Cripple Creek 1:35 P.M.

4 Daily leave Cripple Creek 3:10 P.M.
Arrive Colorado Springs 6:05 P.M.

14 Daily leave Cripple Creek 4:00 P.M.
Arrive Colorado Springs 6:55 P.M.

Train No. 14 returns via The Midland Route.

Nos. 3 and 4 carry through coaches and observation cars between Denver, Cripple Creek and Victor, via the C. & S. Ry. to and from Colorado Springs.

All trains arrive and depart from the Santa Fe-Colorado & Southern station, Colorado Springs.

COLORADO & SOUTHERN

119 East Pikes Peak Ave.
Phone Main 164.
Effective Sunday, June 13th, 1909

NORTHBOUND.

No.		Leave
7	For Denver, from Ft. Worth	4:05 am
1[illegible]	For Denver	5:50 am
5	For Denver	7:30 am
607	For Denver	11:50 am
1	For Denver, from Ft. Worth	12:50 pm
609	For Denver	2:45 pm
601	For Denver	4:35 pm
3	For Denver	6:15 pm
1[illegible]	For Denver	8:15 pm

VIA ELBERT & ELIZABETH.

No.		
17	For Denver (except Sunday)	6:45 am
[illegible]	For Denver (Sunday only)	6:30 am

SOUTHBOUND.

No.		
8	For Ft. Worth	1:50 am
608	For Pueblo	6:40 am
4	For Pueblo	10:20 am
610	For Pueblo	11:05 am
2	For Ft. Worth	2:40 pm
602	For Pueblo	6:37 pm
6	For Pueblo	10:30 pm

G. H. LOGAN, Commercial Agent.

COLORADO MIDLAND RAILWAY.

No. (MIDLAND ROUTE)

5—For Leadville Aspen, Glenwood, Grand Junction, Salt Lake and Pacific Coast (A T. & S F.-Midland Depot) 12:01 pm

3—For Leadville, Aspen, Glenwood, Grand Junction, Salt Lake and Pacific Coast (A T. & S F.-Midland Depot) 9:15 pm

11—For Victor and Cripple Creek, (D. & R G Depot) 6:45 pm

4—From Pacific Coast, Salt Lake, Grand Junction, Glenwood, Leadville (A T. & S. F.-Midland Depot) 3:00 [illegible]

6—From Grand Junction, Glenwood, Leadville. (A. T. & S. F.-Midland Depot) 5:35 am

8—From Cripple Creek, Victor. (D. & R G Depot) 9:50 am

THE CRIPPLE CREEK ROAD.

Effective Sunday November 22, 1908.
Midland Terminal Ry
Via Colo. Midland out of Colo. Springs.

No WEST BOUND.

11—Leave Colorado Springs 6:45 pm
Arrive Cripple Creek 10:00 pm

EAST BOUND.

Leaves Cripple Creek 7 00 am
Arrive Colorado Springs 9 50 am

MISSOURI PACIFIC RAILWAY.

Arrive		Depart.
2 10 pm	[illegible] St. Joe, Atchison, Leavenworth, Wichita and Hot Springs, Ark. daily	[illegible] pm
5 10 pm	Fast Mail [illegible] Springs [illegible] St. Joe, Atchison, Leav[illegible]	

NewspaperARCHIVE®

Wants

WANTED MALE HELP.

TRAVELING salesmen earn $1,000 to $3,000 yearly. Write for free book, "How Salesmen Succeed." Graduates assisted to positions with reliable firms. Bradstreet System, Dept. 128, Rochester, N. Y.

SALESMAN WANTED—To call on Physicians. Established trade. An exceptional opportunity is offered for immediate work. State age and experience. Lock Box 121, Philadelphia.

WANTED—Carpenters, laborers, painters and man with team to exchange work for lots, part cash paid. The Hastings-Allen Realty and Building Co., 110 North Tejon.

WANTED—Teams on steady coal haul for winter, to begin at once. Liberal prices paid. Apply Central Fuel Co., 123 N. Tejon St.

WANTED—Good strong boys to carry paper routes. Apply Gazette mail, rear Out West building, before 8 a. m.

STENOGRAPHER, temporarily. Apply Chamber of Commerce, at 9 a. m., today.

AGENT wanted; well recommended; start in the city; going south for winter. Address P-9, Gazette.

GOOD, live solicitor, must have references and be willing to work. Address O-94, Gazette.

COMMON labor wanted in exchange for merchandise. Maddocks, 21½ E. Pikes Peak.

WANTED—25 ranch men, 10 timber men and 10 teamsters, at Colo. Free Employment office.

CARPENTER wanted in exthange for Mdse. Maddocks, 21½ Pikes Peak Ave.

WANTED—A good rooming house solicitor at The New England, 802 N. Tejon.

WANTED—Office boy. Address O 92, Gazette.

WANTED FEMALE HELP.

ATTEND the Colorado Springs Business College in the Opera House block, for your commercial or shorthand course; special rate for September. Six-month scholarship for $30.

COMPETENT woman for general housework; one in family, only experienced wanted. Apply between 10 and 12. 5 West View Place.

KEISTER'S LADIES TAILORING COLLEGE is open for the year 1909-1910. Custom department, 832 E. Kiowa.

2 LADIES wanted to solicit in city; also travel; going south. Address P-10, Gazette.

WANTED—The best all-around cook in town; salary no object. Cragmor sanitarium.

WANTED—Millinery preparers. C. A. Hibbard & Co.

WANTED, AT ONCE—A woman to wash dishes. 17 E. Kiowa.

WANTED—Child's nurse. 415 N. Tejon.

Employment Bureau, 308 DeGraff Bldg., best help furnished. Phone 177 Mrs. Rhiud

FIRST-CLASS skirtmaker wanted at Salisch's, 306 N. Cascade.

WANTED—Cook at Broadmoor. Phone Main 3095.

WANTED—Good cook and second girl. 1122 N. Nevada.

WANTED SITUATIONS.

POSITION by first-class auto driver and repair man; driving preferred; two years' experience, good habits. Address P-8, Gazette.

YOUNG man wants a steady job of any kind; would like to learn trade. Chas. Forest, 834 Colo. Ave., Colo. City.

WANTED—Position in an office by a young lady who writes plain business hand. Address O-84, Gazette.

WANTED—Laundry work, lace curtains, ladies' and children's clothes a specialty. Rear 24 N. Weber.

FAMILY washing, experienced laundress, does work reasonable and to please. Phone Blue 742.

PERMANENT position, lady stenographer; eight years' experience; references. Phone 2090.

WANTED—2 or 3-room cottage; also small barn, to be moved. P-11, Gazette.

EXPERIENCED seamstress wants sewing. 1834 Washington Ave., Colo. City.

WANTED—Work by day, at home or out. 738 S. Weber. Phone 1602.

WANTED—Day work or at home. 809½ South Cascade.

WANTED MISCELLANEOUS.

WANTED—Carpenter work of any kind; large or small jobs, day or contract, estimates furnished. Phone Red 211. H. T. Sinclair, Contractor and Builder, 1819 N. Weber St.

WANTED—Stock to pasture, good feed and shelter. H. Quinby, 530 Lincoln, Colo. City.

WANTED—We want to do your job printing. Give us your next order. The Crews Printing Co., 115 East Bijou.

WANTED—Second hand English saddle, must be cheap for cash. Box 786, city.

WALL PAPER cleaning, $1 per room and up. 117 East Vermijo.

CASH paid for men's clothing. Write or call 13¼ E. Huerfano St.

Highest prices paid gent's leftoff clothes, shoes. Phone 628. C. W. Huerfano.

WANTED—A fresh young cow, state price, etc. Address P-7, Gazette.

PIANO TUNING

W. J. PATTERSON, piano tuning. All work first class. 23 E. Kiowa. Phone 1579.

LAWYERS.

P. H. DODGE, ATTORNEY, 41 P. O. Bldg. Phone Main 744.

UMBRELLAS.

FINE umbrellas repaired and recovered. 204 E. Kiowa St.

Wants

TO RENT FURNISHED HOUSES

FOUR-ROOM strictly modern cottage, furnished, west side. See YATES & McCLAIN REALTY CO. 16 El Paso Bldg.

SIX months or one year, in every way modern, eight rooms, also finished room in attic; north. See owner, at 25 West Bijou, 2 to 4 p. m.

SEVEN-ROOM brick house, fully modern, also piano, sewing machine, on car line, fine porches, lawns. 634 East Platte. Reasonable rent.

NINE-ROOM fully modern, large porches, good furnace, grate, gas range, fine lawn, trees; reasonable. 1715 Wood Ave.

FOR the winter or one year, 9 rooms, all modern improvements, sleeping porches, large yard, fine view. 1927 Wood Ave.

TWO three-room sanitary bungalows; beautiful grounds, facing mountains. Phone Black 494. 1518 Cheyenne Road.

TO MARRIED COUPLE without children, modern 5-room cottage; hot water heat. 225 E. Bijou St.

7-ROOM house; modern except heat; north P. O.; close to car. 217 E. Willamette.

6-ROOM furnished cottage, cheap. Apply 731 E. Huerfano. Bargain to right party.

TWO attractive rustic bungalows; porches, lawn, gas, electricity; low rental. 1709 Wood Ave.

6 ROOMS; modern; steam heat; lease small family; fine location. 1615 N. Weber.

A LARGE 3-room furnished cottage; water inside; Sunny, clean; no children; fine location. 1411 N. Wahsatch.

THREE rooms; bath. 548 E. Bijou. Cottage; 5 rooms, modern, 544 E. Bijou. See owner, 123 S. Nevada.

FURNISHED upper flat; 3 rooms and bath, $18; lower flat, 5 rooms, $25; or entire house, $40. 322 E. St. Vrain.

NICELY furnished modern 9-room house; very reasonable. Inquire No. 322 N. Nevada.

NEWLY furnished modern 9-r. house; sleeping porch, north; suitable for roomers or boarders; close in. P-3, Gazette.

FURNISHED suite of 4 rooms; modern except heat. Phone Red 132.

FOR RENT—Two cottages at Mayhurst for light housekeeping. Phone 410.

A NICE clean 6-room cottage, furnished. Call mornings. 924 E. Boulder.

SIX-ROOM modern house; newly furnished; fine location. 315 E. Monument.

EIGHT rooms; strictly modern; close in; price reasonable. 327 E. Bijou.

CHOICE, sunny rooms; use of kitchen, phone, laundry. 315 E. Monument.

COSY cottage, 4 rooms, bath, sleeping porch, nice lawn. 326 E. Yampa.

NEAT 3-room cottage; close in. Phone Main 2246.

6-ROOM, well furnished, modern; 2 Beverley Place; no children or invalids.

FOR RENT—12-room house furnished or unfurnished. 15 North Wahsatch.

5-ROOM, modern cottage, furnished, $30 per month. 1609 East Boulder St.

MODERN 4-room flat; gas range; porch; adults; $20. Rooms. 2016 N. Tejon.

3-ROOM, furnished house, $7.50 per month. 622 N. Midland Place. Inquire next door.

FURNISHED 8-room modern house for six months or one year. 1629 N. Tejon.

FOR RENT—UNFUR. HOUSES.

3-room cottage, 1316 Lincoln	$10.00
4-room cottage, 15 S. 10th St	15.00
5-room cottage, 15 S. 11th St	17.00
6-room cottage, 1121 Washington	25.00
5-room cottage, 1317 Grant	20.00

If you cannot rent what you want, let us show you some of the bargains we have for sale for cash or on monthly payments.
MILLER & ROCK.
1012 Colo. Ave.

SIX-ROOM stone house; modern, $20. Inquire 217 N. El Paso.

MODERN; six rooms; sleeping porch; close in. Phone 1196.

7-ROOM cottage, good location; close in. Apply 225 E. Bijou St.

8-ROOM, fully modern house. 233 South Wahsatch. Key at 229 S. Wahsatch.

Thoroughbred Belgian hare does, also young and old ducks. 422 N. El Paso.

3-ROOM cottage at 423 E. Boulder. Apply Wm. Clark, 419 E. Boulder.

FOR RENT—Six-room cottage, unfurnished, modern. Inquire at 21 E. Platte.

GRADUATE OSTEOPATHS.

DR. G. W. PAULY and wife, graduates Still's college, Kirksville, Mo., 301-2 De Graff Bldg., 118 N. Tejon. Phone Main 1701. Best equipped office. Best of service. Residence, 1211 N. Weber. Phone Main 866. We believe that the cause of the disease must be removed in order to obtain a perfect cure. Come in and we will show you to your satisfaction what has caused your trouble.

E. L. MUMMA, M. D., and Osteopath. Graduate of medicine, St. Louis, Mo.; graduate of osteopathy, Kirksville, Mo., Office equipped with the latest appliances for treating chronic diseases. Special attention given to catarrhal and lung diseases. Office, Hagerman Bldg.; Rec. 327 Colorado Ave. Phone—Office, M. 1894, residence, M. 17[illegible]

DR. J. DAVID GLOVER, Still graduate; had post course under eminent specialists. Best office, most efficient service. Main 1[illegible]. 128 East Kiowa St.

DR. E. E. CONWAY—Goiters, female, nervous troubles specialty. El Paso Bank blk. Res. phone, 2044, office, Red 261.

DR. C. S. KLEIN, 406-7 Colorado Bldg. Lady assistant. Phone Main 1[illegible].

FOUND.

FOUND—St. Mary college Dallas Tex. pin. Owner call Gazette office, describe and pay for advertising.

FOUND—Bicycle. Owner can have same at 426 S. Tejon St.

Wants

TO RENT FURNISHED ROOMS.

THE HALCYON, 320 N. TEJON.
½ Blk. from North park; strictly modern rooms; permanent and transient, very reasonable for the winter. Phone 632.

516 N. TEJON ST.—3-room housekeeping suite; private entrance; gas range, privilege of bath; modern except heat, sleeping rooms; one heated with furnace, one with stove; all very desirable.

THE LAS TEJAS APARTMENTS, 110 N. Tejon, thoroughly modern rooms, single or en suite, free baths; special low rates for permanent roomers for the winter.

HOTEL ORMONDE.
Winter rates on; large rooms, everything new and modern, hot and cold running water in rooms. 19 S. Cascade.

2 OR 3 nicely-furnished rooms, housekeeping privileges if desired. 219 E. Willamette. Particulars, 130 E. Huerfano.

FOR RENT—Large, pleasant room; fully modern; two blocks from North park; also large barn. 510 N. Wahsatch.

SUITE of rooms on first floor; private bath; also rooms upstairs. 313 N. Nevada.

2 FRONT housekeeping rooms; cheap to permanent couple; on car line. 721 E. Platte.

ROOMS—With or without housekeeping privileges; sleeping porch, close in. 323 E. Bijou. Phone 2115.

$3.00 A WEEK; 2 cosy housekeeping rooms; close in; gas; cottage. 221 E. Cucharas.

3 FURNISHED rooms; housekeeping; modern. 616 N. Corona. Phone Black 642.

LARGE, pleasant, sunny rooms, newly furnished, winter rates. 18 Boulder Crescent.

FOR RENT—One to four furnished rooms, suitable for light housekeeping if desired. 518 E. Columbia.

SUITE rooms, with sleeping porch; fully furnished for housekeeping. 331 E. Willamette.

TWO rooms, with sleeping porch, for light housekeeping, at 213 E. Willamette.

SINGLE room for light housekeeping; gas and all conveniences. 426 E. Platte.

A LARGE, modern, furnished room. 817 North Tejon.

THREE convenient housekeeping rooms, walking distance. 617 N. Wahsatch.

THREE furnished rooms for housekeeping. 229 S. Wahsatch.

SUNNY downstairs rooms for housekeeping, close in; cheap. 608 E. St. Vrain.

$9 TO $18 per month; light housekeeping rooms also. 116 E. Boulder.

FINE modern housekeeping suite; range. 315 E. Monument.

4-ROOM modern furnished flat; close in; reasonable. 228 E. Cucharas.

ONE furnished room; also two light housekeeping rooms. 229 E. Uintah.

NICELY furnished room. 710 S. Nevada. Call evenings.

TWO front rooms for housekeeping; no children. 528 North Weber.

TWO furnished light housekeeping rooms; close in; modern. 122 N. Wahsatch.

SUNNY ground floor rooms; private bath; housekeeping. 529 N. Nevada.

ROOMS, housekeeping, single or en suite; also tent cottage. 723 North Weber.

HOUSEKEEPING, first floor, good location; terms reasonable. 1607 Washington avenue.

FOR RENT—Furnished, 2 rooms for housekeeping, bath, electric lights. 633 North Wahsatch.

FINE rooms, also porch bedroom, new house; no consumptives. 124 East Willamette.

Newly furnished, steam heated, pleasant home conveniences. 712 N. Tejon. Phone 2543.

ROOMS, with or without sleeping porch, house tent, with porch. 616 N. Weber.

TWO front rooms, single or en suite; close in. 222 E. Cucharas.

FURNISHED rooms for housekeeping. 215 N. Cascade.

TWO rooms for housekeeping, ground floor, no invalids. 518 E. Bijou.

FURNISHED rooms. 118 North Weber.

TO RENT—Nice front room, to lady of refinement. 1505 North Corona.

FOR RENT—Nicely furnished rooms, best residence location. 510 N. Nevada.

FOR RENT—Four modern furnished rooms. Apply 511 N. Wahsatch.

MODERN furnished rooms, close in; very reasonable. 14 E. Willamette.

Desirable rooms with or without sleeping porches, private bath. 215 N. Cascade.

FURNISHED rooms for housekeeping or otherwise. 216 N. Nevada Ave.

TWO nicely-furnished rooms for light housekeeping. 526 E. Kiowa.

TWO ROOMED cabin to desirable party. 723 N. Tejon St.

FOR RENT—OFFICES.

FOR RENT—Desk room with light, etc.; ground floor. The Hastings-Allen Co., 110 North Tejon.

ONE large store room in Majestic block, Bijou street. Call phone White 471.

OFFICE space for rent at 112 Pikes Peak Ave. Inquire Colorado Springs Fuel Co.

STORAGE AND TRANSFER.

COLO. SPRINGS TRANSFER & L. CO. Main Office, 11-13 N. Cascade Ave. The oldest freight, transfer and baggage company in the city. Special attention paid to all kinds of freight, moving and baggage business. Members of the American Transfer Assn. PHONE US YOUR BUSINESS. Main 97 or 77.

OUR MOTTO—"Keep [illegible]" [illegible] Main [illegible] Springs [illegible] Co.

UNITED WE STAND DIVIDED WE FALL

You furnish the money and the girl. I will furnish the home, in a good community, with every comfort, where you can live like a man, where you can save money and be a benefit to yourself and your family. I have 5, 6 and 7-room cottages, strictly modern, just outside of the high tax district, 6-minute car service, free delivery, coal and gas ranges in every house, cement walks and basements. Come and see, for yourself, 1619 S. Tejon St.

J. S. DEARING, Owner.

Wants

FOR SALE REAL ESTATE.

Splendiferously New

In the north end, on a corner, facing east, we have an awfully pretty 5-room, fully modern bungalow, wide eaves, full cemented basement, double floors, and everything to be finished with the best. We are advertising this early in order that the tinting, inside finish, electric fixtures and other little items can be put in to

SUIT YOUR TASTE.
The price and terms we know will SUIT YOUR POCKETBOOK.
It is $2,950, $300 down; easy terms to be arranged on balance.

For Sale or to Trade

160-acre improved ranch, with cows, horses, pigs, implements and crops; close to railway station and to Colorado Springs, will take small property in town for part or all, if of equal value. See us quick about this.
$5,000 stock merchandise for ranch or farm property.
Also small dairy, monthly pay check about $100.

GWILLIM & JACKSON

24 P. O. Bldg.

$750 ACTUALLY MADE
On this 6-room modern home. Owner is compelled to sell on account of ill health. Has full-sized lot, water, bath, electric lights, good furnace, nice garden and lawn, in the best location, northeast. Positively must be sold this week. Only $2,250; $750 cash, bal. easy terms.
Fine 4-room cottage; good location and in excellent condition. Worth $1,700, but must be sold this week. Price, only $1,350; $750 cash, bal. easy terms, or will take $1,275 spot cash.
INTER-STATE INV. & REALTY CO.
122½ E. Pikes Peak Ave.

U. S. GOVERNMENT LAND OPENING UNDER CAREY ACT.
Conrad-Valier project, Montana. 70,000 acres of fine grassy prairie under irrigation. Drawing October 7, 1909. Must register for drawing before October 7. You may register by power of attorney. For information and blanks write W. M. WAYMAN, Valier, Montana, or 1148 Security Bank Bldg., Minneapolis, Minn.

KANSAS CITY, MO., residence to trade for Colorado Springs property; has twelve large rooms; in finest residence district; selected oak wood, large grounds, fully improved, garage; house is solid stone and slate; in perfect condition. Address Owner, 24 Boulder Crescent, city. Phone Main 1[illegible].

FOR SALE CHEAP.
Good home, lot 50x[illegible]; nice lawn, shade and fruit trees; a good crop of fruit this year, good stable and other buildings, one 18x34 feet, also furniture for sale, cheap. Call 830 E. Moreno Ave. J. S. Bronson.

BARGAIN IF TAKEN AT ONCE
6-room house; strictly modern; almost new, full-size lot; no car fare; good 4-room house in rear. Address O-101, Gazette.

DESIRABLE RESIDENCE.
From owner, strictly modern cottage near college, also 6-room house, block High school. Inquire 228 N. Wahsatch Ave. Phone Black 291.

CHICKEN RANCH
Fine chicken ranch, close in; well improved. For sale, cheap. T. J. S., Box 962, city.

FOR SALE CHEAP—From the owner, good [illegible]-room house, [illegible] nice lawn, garden, chicken house, granitoid walk. No. [illegible] Main, Colorado City, Colo. Price, $850.

FOR SALE—Nice [illegible] 3x190, tent, chicken house and other buildings, all new, ideal place for chickens; going east. Call at 933 E. Costilla.

FOR SALE—Six-room cottage, strictly modern, full lot, big barn, etc., location North Tejon St. Address Owner, care Gazette.

WANTED—Buyers for homestead relinquishments and good land. L. E. Sherman, 32 P. O. Bldg.

FOR SALE—Fine building lot in Day's addition, near Columbia school and car line, water in alley. $500, cash only. Address N 77, Gazette.

FOR SALE—Two quarter sections of improved farming land in Bijou Basin; terms. Address owner, Box 72, Peyton, Colo.

FOR SALE—5-room brick house; modern except heat; lot 50x126, close in. A bargain. Phone Main 1781.

THREE ROOM cottage for sale; water inside, cheap. 622 North Franklin.

FOR SALE—5-room brick cottage, fully modern. 1269 N. Prospect.

BARGAIN in a nice, [illegible] cottage; see owner; 207 South Cascade.

Wants

HORSES AND VEHICLES.

FOR SALE—4-year-old iron-grey horse; weight, 950; sound and gentle, 7 years old, mare, weight, 900. Call at once, 814 High St.

FOR SALE—Large, inclosed camp wagon, with tents, etc. The Hastings-Allen Realty and Building Co., 110 N. Tejon.

GOOD surrey mare; good trotter; gentle and kind; surrey and harness in good condition, at a bargain. 1611 N. Cascade.

FOR SALE—Light top delivery wagon; in perfect order. Klein's paint shop, 510 West Huerfano.

HORSE for sale cheap; might trade for good pony. Call 210½ East Pikes Peak.

FOR SALE—Tourist rig and license; will sell cheap. 111 N. Prospect.

FOR SALE—Big team, new harness and wagon, at 626 N. Corona.

FOR SALE—Express wagons, harness and horse. Phone Black 574.

FOR RENT—Pasture. Inquire 617 Cheyenne road.

FOR SALE—Pneumatic-tired buggy. 1[illegible] S. Tejon St. Phone 3091.

STYLISH riding and driving horse, gentle; price $75. 226 N. Prospect.

MONEY TO LOAN.

WEEKLY PAYMENT LOAN CO.
We loan money to anyone having a permanent position, on their notes, without assignments or publication, at low rates and very easy payments.

Amt. of Loan.	Monthly.	Semi-Mo.	Weekly
$50 repay	$17.35	$8.20	$[illegible]
$30 repay	7.40	3.70	1[illegible]
$15 repay	3.70	1.85	[illegible]

All business strictly confidential.
CHATTEL LOANS
On easy weekly or monthly payments at much lower rates than you can get elsewhere. Room 302, Colorado Bldg. Phone Main 1512.

WANT MONEY

We have it to loan on good REAL ESTATE SECURITY, in any amount, and at the
LOWEST RATES, NO DELAY.
THE STATE REALTY CO.
25 E. Pikes Peak Ave., Colorado Springs.

MONEY TO LOAN.

Any amount, lowest rates, no delay. Fire, accident, burglary, plate glass, liability insurance. Surety bonds.
W. W. WILLIAMSON,
Phone Main 276. 19 E. Pikes Peak.

MONEY INSURANCE.

Money to loan at lowest rates, no delay. Insurance written in the best companies only. Real estate.
MATTHEW KENNEDY,
113 E. Kiowa St. Colorado Springs.

IF YOU WANT MONEY

See the Star Loan Company.

WE HAVE PLENTY.

We will trust you on your note, no mortgages, assignments or publicity, easy terms, chattel loans, also. Room 25, First National Bank building; phone Main 573.

MONEY TO LOAN—On furniture, pianos, watches, diamonds, horses, cattle, or anything of value, easy payments, confidential. C. W. Bohannon, Room 1, 10½ N. Tejon.

PLENTY of money for chattel loans, no commission, low interest and easy payments. 56 Bank Bldg.

MONEY to loan on first-class real estate security. Room 201 Colorado Bldg.

BOARD AND ROOMS.

THE NEW ENGLAND, 802 N. Tejon. First-class board and rooms, single or en suite, steam heat, open grates, sleeping porch; winter rates. Phone 1140.

STUDENTS and teachers will find good home-cooked meals with or without rooms, also furnished tent for sleeping or housekeeping, cheap, at 215 E. Monument.

BRAYTON INN—Open for the winter. 1415 Colo. Ave.

ROOMS AND BOARD.
129 East Bijou St.

BOARD and room, $5 per week, family style. 130 E. Huerfano.

THE WESTOVER
514 N. Cascade. Mrs. E. E. Baty.

4 EXCELLENT rooms with board. Mrs. Clifton, 217 E. San Rafael; north end.

WANTED AGENTS.

NEW BOOK—North Pole Discovered, Cook's and Peary's own story; 50 per cent commission. Outfit free. Write quick. Nichols & Co., Naperville, Ill.

WANTED REAL ESTATE.

LIST your houses, furnished and unfurnished, with Mrs. H[illegible]dley, 208 N. Tejon St.

WANTED—To buy, for cash, a 3 or 4-room cottage. Give location, price, etc. Address O-106, Gazette.

TYPEWRITERS AND SUPPLIES

TYPEWRITER bargains this week. We repair typewriters of all kinds. Ensinger Supply Co., No. 111 N. Tejon St.

Wants

FOR SALE MISCELLANEOUS

FOR SALE—1 Toledo counter scale, 1 Dayton meat scale, 1 3½x4 ft. cigar and tobacco case, 1 6-ft. showcase, meat block and tools, oil tank, coffee mill, paper rack, twine holder and tobacco knife. A bargain for you. 1201 S. Nevada.

ONE 44 and one 38-caliber Winchester rifle; good condition, 12-gauge breech-loading shotgun, gold watch, open face, 20-year case; other goods for sale or trade. 114 E. Moreno.

FOR SALE—Gilt-edge first mortgage notes bearing 6 per cent interest, secured by well-improved irrigated farms. C. E. Maddocks, 21½ E. Pikes Peak Ave.

FOR SALE—A block of stock in The International (Fowler) Tunnel Machine Co. Address James L. Campbell, Georgetown, Colo.

FOR SALE—Fixtures for grocery and market, also horse and wagon, cheap. Apply Warner grocery, Roswell.

FOR SALE—Two tickets to Birmingham, Ala., male or female; limit, October 21. Call 602 S. Sierra Madre.

ONE Peerless 5-passenger and one 4-passenger demonstrator, both in first-class condition. Cascade Auto Co.

BICYCLE tires, $2. Phonograph records bought, wheel chairs. Nederhouser, 7 S. Cascade.

CADILLAC, single-cylinder 5-passenger car; first-class condition; cheap. Address O-116, Gazette.

FOR SALE—Gent's bicycle; Columbine racer; cost $65; good as new. 319 E. Pikes Peak.

FOR SALE—Ladies' nondescriptive ticket to Chicago, R. I. route. P-5, Gazette.

FOR SALE CHEAP—Wooden boxes, all sizes. Perkins-Shearer Co.

SQUARE pianos, in fine condition, for $75.00. Apply 18 E. Bijou.

FOR SALE Steel range, six holes. 823 North Tejon street.

FOR SALE—Gas range. 823 North Tejon St.

SINGER sewing machine; drop head; $12; all attachments. Call quick, 210 N. Tejon.

MOTORCYCLE—Fine condition; for sale cheap. 3½ North Weber.

BIG SNAP—Fine new mahogany piano, cheap; quick. O-[illegible], Gazette.

FOR SALE—Large caliber Winchester rifle; fine condition. 419 South Weber.

BIRD PIANO CO., 123 N. Cascade St. Phone Main 1795. Easy terms.

FOR SALE—Apples, 2c per lb, at County farm.

CLAIRVOYANTS.

PROF.
HERMAN
Clairvoyant, Astrologer and Healer.
"KNOW THYSELF"
Located in Private Parlors at
109½ N. Tejon

THE GREAT HERMAN
Stands Alone in His Magnificent Power of Reading the Future of Humankind.

Educated in Occult Mysteries and Hindoo Philosophy in Egypt and India.
Tells your name, why you called, whom and when you marry, gives dates; facts about all you wish to know. Tells of deaths, journeys, lawsuits, business investments, etc. Reunites the separated, locates the lost. Tells you how you can win the one you love. If you want to consult a true medium, visit Herman.
Low fee this week.

MADAME GWYNNE, Palmist, Clairvoyant Healer. Most reliable. Best patronized. Readings 50c. 318 E. Pikes Peak.

FOR SALE FURNITURE.

D. A. DIBB
AUCTIONEER.
Office:
32 N. Tejon St.
Dale & Dibb's Cigar Store.

Don't forget the auction sale at 211 S. Institute, on Saturday, Sept. 25.

AUCTION at 211 S. Institute Saturday, Sept. 25th, 2 p. m., complete furnishings of four rooms: fine oak commode, dresser, oak dining and rocking chairs, willow chairs, refrigerator, wardrobe, desk, kitchen cabinet, Brussels and Axminster rugs, carpets, beds and bedding, pictures, clocks, dishes, range, cooking utensils, good condition, used only short time. M. S. Hawk. D. A. DIBB, Auctioneer.

ONE 44 and one 38-caliber Winchester rifle, good condition, 12-gauge breech-loading shotgun, gold watch, open face, 20-year case, other goods for sale or trade. 114 E. Moreno.

ALMOST new drophead sewing machine, with attachments, also iron bed, high chair, child's rocker, etc. Inquire at 21 S. Corona.

BEAUTIFUL new furniture and carpets of 5-room cottage. 507 N. Franklin.

FURNITURE of seven-room house for sale. Call 120 E. Rio Grande St.

WATCH REPAIRING.

SPECIAL rates, watches cleaned, 50c; main springs, 50c. All work guaranteed. Highest price paid for old gold and silver. S. Klein, 16 East Huerfano.

HEALTH

AVOID operations, appendicitis and all bowel troubles cured by Dr. Tyrrell's J.B.L. Cascade. Max Kahn, Agt., 126 E. Pikes Peak Ave. Phone [illegible] 396.

Wants

LOST.

LOST—Black purse Saturday evening between Paris Drug Co. store and 520 N. Walnut street, containing one five dollar bill, subscription receipt from Gazette to Jno. A. Rosson and small change. Reward if returned to Gazette.

$5.00 REWARD
LOST—June last, lady's large opal brooch between Iron Springs, Manitou and postoffice. Return Mrs. C. E. Wall, 112 Ruxton Ave., Manitou.

LOST—A little brown pocketbook on Tuesday afternoon, near 6 o'clock between the Zoo and Pleines vegetable farm; book contained $3 and more. Please return to Gazette office.

LOST—Small gold watch with chatelaine pin, monogram M. E. L. on back and name, "May Lucas, Dec. 25, 1895," in case, on street car, Sunday p. m., going south. Reward at Gazette.

LOST—Three valuable gold ore specimens, from our office. Party having same will please return to Gazette office and receive reward. No questions asked.

LOST—Sunday, 4th, pocketbook containing two $10 bills and about $4 in silver, a partly-used stamp book; also 2 small keys. Reward for return to Gazette.

LOST—In St. Francis hospital or between hospital and 200 South Institute street; gentleman's fob marked with anchor and U. S. N. Reward at Gazette.

LOST—On cemetery car, Sunday p. m., brown leather bag containing money, necklace and cards; also baby's jacket. Reward at Gazette.

LOST—Roman gold engraved bracelet; inside, H. F. to B., [illegible]; between Colorado City and summit of the Peak. Reward at Gazette.

LOST—On Tejon St., an Order Railway Conductors pin. Reward for return to Gazette.

LOST—Friday, between D. & R. G. depot and about mile up Cog Road, roll of bills ($150) wrapped in envelope. Reward for return to Gazette.

LOST—Lady's pocketbook containing nearly $100 in checks, small change and card, Lucy E. Lamb. $5.00 reward if returned to Gazette office.

LOST—Lady's alligator purse, on street car between Manitou and Springs; containing money, receipt and cards. Reward at Gazette.

LOST—Lady's black silk umbrella; gold and pearl handle; about 1300 block, Cascade Ave.; Wednesday morning. Reward for return to Gazette.

LOST—Package containing partly-completed lunch cloth and gold thimble, on Institute car or in a store. Reward at Gazette office.

LOST—Pocketbook containing draft for $125; also $5 bill, street car tickets, meal ticket; name, C. C. Thompson. Reward for return to Gazette.

LOST—Cameo pin, on Columbia between Tejon and Weber. Please return to Gazette.

LOST—pair lady's brown gloves, on north side of North park. Sat. p. m. Return to Gazette office. Reward.

LOST—On Casino car, going north, on Saturday afternoon, small red leather purse. Reward on returning to Gazette.

LOST—Sunday, in Stratton park or on car, small gold chain and locket. Reward at Gazette.

LOST—Between 1300 block, N. Weber, and San Luis school, on Nevada Ave., eyeglasses in case. Return to Gazette for reward.

LOST—Or exchanged on Institute car Sunday, pearl-handled umbrella. Reward at Gazette.

LOST—Package containing waist pattern, between Tejon and Weber, on Cucharas St. Reward at Gazette office.

LOST—Lady's two-clasp brown [illegible] glove, Dent make, Tuesday a. m. Please return to Gazette office.

LOST—Buckskin horse, black mane and tail. Reward for return or information. 1212 Colorado Ave.

LOST Sunday, Sept. 12, lady's black elastic belt with gold buckle. Reward at Gazette office.

LOST—Motorcycle drive chain, on Cascade, between Cucharas and Costilla. Return to Gazette. Reward.

LOST—In Broadmoor, Waterman fountain pen with two gold bands. Return to Gazette for reward.

LOST—Small red book containing meal ticket near Kiowa and Tejon Sts. Reward at Gazette.

LOST—Small brown purse, in Hibbard's store containing money. Reward at Gazette.

LOST—Gold-handled umbrella, on main road at Broadmoor. Reward for return to Gazette.

LOST—Two copies of music on Manitou car Thursday. Finder please return to Gazette.

LOST—Two railroad tickets; St. Joe to Pueblo. Reward at Gazette office.

LOST—Scotch collie dog, name of "Jack." Reward. 1131 N. Weber.

LOST—Black coat, in north end. Return to Gazette for reward.

LOST—Tuesday, 14th, $100 roll of bills. Liberal reward for return to Gazette.

LOST—Fountain pen, between [illegible] School and Gazette. Reward at Gazette.

EDUCATIONAL.

20TH YEAR. San Luis [illegible]; [illegible] Sept. 20th; three [illegible] school for boys, girls, and young children. All [illegible] kindergarten up. [illegible] may be seen at the school, [illegible] from 10 until 12 o'clock, after [illegible] appointment. Circulars upon [illegible]. Telephone Main 1760.

PRIVATE tutoring by a Harvard [illegible] college preparatory and grammar school subjects. Edmund W. O[illegible], 128 E. [illegible].

THE Colorado S[illegible] School for Boys. Special claims for [illegible]. J. H. Walton, A. M., Principal. [illegible] N. [illegible]

TO RENT UNFUR. ROOMS.

FOUR unfurnished [illegible] to adults; [illegible] reasonable. 18 North Nevada.

NEWSPAPERARCHIVE®
NEWSPAPERARCHIVE®

SHIRTS! New Fall Styles, $3 to $1 GORTON'S

YOU'RE Coming Here to Buy

Clothes before very long if you haven't already done so; it's the logical thing for you, we might almost say, the inevitable thing.

We know it, because we know what a store this is, and the merits of the goods, and the attractiveness of the service we render, and the security of quality and satisfaction we insure. College Brand and Adler Rochester made Suits and Overcoats, $40 to $18.

Money cheerfully refunded

Gorton's (Correct Dress for Men.) 113 E. Pikes Peak

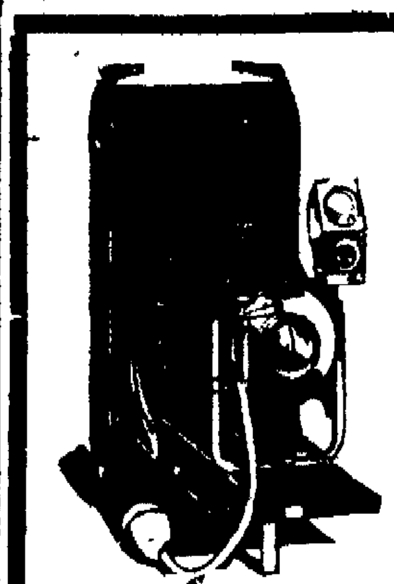

Kodak Developing and Printing

Done carefully and promptly by experienced help.

Leave today—finished to-morrow

We use Velox paper

D. Y. BUTCHER DRUG CO.

NURSES' REGISTRY.

Free Delivery.

8671

Drops as if on Velvet

Disappearing doors of the Viking Sectional Bookcase run on frictionless steel guides. They are also air-cushioned to prevent the least noise in closing. A Viking door literally drops as noiselessly as if on velvet—there is no rattling, sticking or binding when you raise it—and you can instantly remove the door without taking down sections or disturbing the books. The

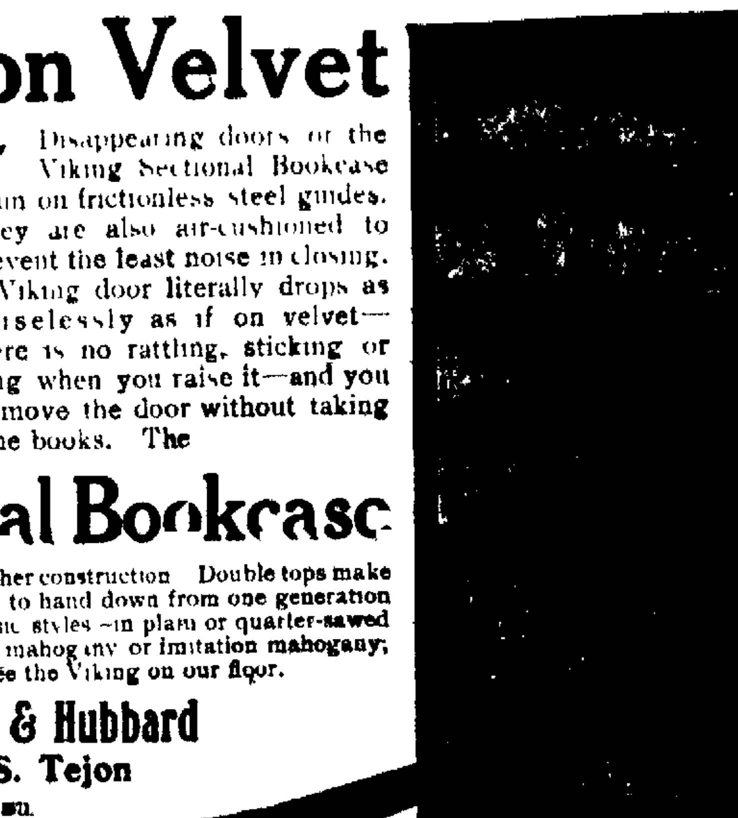

Viking Sectional Bookcase

has many other points you will find in no other construction. Double tops make it dust-proof and damp-proof. It is built to hand down from one generation to another. Comes in any of the classic styles—in plain or quarter-sawed oak, in golden oak or mission finish, mahogany or imitation mahogany; and with plain or leaded glass. See the Viking on our floor.

McCracken & Hubbard
120-122 S. Tejon

Piles SEND FOR FREE BOOK

on Piles and Rectal Diseases with testimonials. No knife or carbolic acid injections. Quick sure and mild treatment. Most perfect method known. Thousands of Denver and Colorado testimonials from cured patients. Established 12 years. Write for book to-day.

J. F. BOWERS, M.D., BARTH BLOCK, DENVER, COLO.

I. POLANT

Ladies' All Wool Sweater Coats $2 25
Hydegrade Petticoats .... 98¢
119 S. Tejon Phone Black 355

EVERY DOG

Has His Day and FLEAS
Clayton's KILFLEA Soap is the answer
We have a full line of Clayton's Dog Remedie

The D. E. Monroe & Freytag Drug Co.
258 Phones 386
NO. 118 NORTH TEJON STREET.

WEATHER FOR COLORADO.

WASHINGTON, Sept. 20.—Probably showers and cooler Tuesday, Wednesday generally fair.

City Briefs

COLORADO SPRINGS visitors to the Alaska-Yukon exposition wishing to keep in touch with home affairs can secure copies of The Gazette of the Acme News company's stands at the Times building, corner Second and Union street, or at the postoffice corner, corner Third and Union street.

FINELY furnished rooms. Y. M. C. A.

VACUUM CLEANING. Phone 2222.

TOURISTS, lunch at National Cafe, Cripple Creek, block from depot.

TOURISTS get your latest home papers at Red's Busy Corner news stand, where you find the most complete list.

TO WED—William Clyde Warner, aged 26 of Girard, Kan., yesterday secured a license to wed Miss Beulah Bailey of Osage City, Kan., aged 23.

IMPROVING—The condition of Dr. W. A. Campbell, who underwent an operation for appendicitis Saturday, is still improving, and his recovery is expected to be rapid.

TEACHERS' MEETING — Elementary Sunday school teachers will meet tonight at 7.45 o'clock in the First Presbyterian church to discuss the new graded lessons. The meeting will be in charge of Miss Amelia Raaf, county superintendent.

RECEIVES COMMISSION—W. A. Day yesterday morning received his commission as major of the First battalion, First regiment, Colorado brigade U. R. K. P., from general headquarters at St. Paul, Minn. He was elected at the recent encampment in this city.

MARRIAGE LICENSES — Marriage licenses were yesterday issued to Speed B. Irvin, aged 21, and Miss Nelta P. Adkins, aged 21, both of Colorado Springs, Roscoe Clay Lake, aged 26, and Miss Susanna Graff, aged 21 both of Wayne, Colorado.

ORGAN RECITAL — Bertram T. Wheatley, organist of St. Stephen's church, assisted by Mrs. M. Briscoe, violinist, will give an organ recital this afternoon at 3 30 o'clock at St. Stephen's church. It will be free to the public, no tickets are necessary for admission. The public is invited. During the rendition of numbers the doors will remain closed.

NEW BRIDGE—County Commissioners B. A. Banta and H. Hutchinson yesterday went to Doughty bridge, with a view of putting in a permanent structure at that point. This bridge is on the route of the Canon City and Denver road, for the construction of which the state legislature during the last session made an appropriation. Part of the money so appropriated will be used for the construction of the new Doughty bridge.

Beyle and Son, Undertakers and Embalmers. 16 E. Kiowa. Main 111

"CAUGHT RED HANDED"

The Out West Tent and Awning Co., 113½ North Tejon St., were caught showing their new stock of horse blankets, storm covers, wagon and automobile covers. It was also proven that they made these goods to order and are inviting the public in to see them.

Eight times as much energy is expended in walking upstairs as on the level.

Sporting Goods

OF ALL KINDS.
HUNTING SUPPLIES—Guns, Ammunition.
TENNIS OUTFITS Balls, Rackets.
FISHING ACCESSORIES Rods, Reels, Flies.
BICYCLES New and Second-hand.

LUCAS
119 N. Tejon.

THERMOMETERS

When you want a thermometer you want a good one; one that you can rely upon. That is the only kind we sell and they are as accurate as can be made. We have every style and size at a wide range of prices. Come in.

F. L. GUTMANN
Prescription Druggist
Corner Tejon and Bijou.
Telephones 311 and 331
Remember we sell no liquors.

W. CHICK
Groceiles and Meats
Phone 954.
401 S. Tejon.

Farmers Eggs, strictly fresh doz 35c

THE GAZETTE, 60C. A MONTH.

J. N. KLEIN

Carriage and Automobile Painting and Trimming
AUTO TOPS BUILT AND REPAIRED
Phone 1103. 510 W. Huerfano St.

REGENT $3.50 SHOES
Going at
$2.50
Durable working shoes
F. GILBERG
25 E. Huerfano St.

Good Reasons

We hear nothing but praise for our bread, cakes, pies and every desirable variety of pastry. There are good reasons for it—we use only the finest flour and other ingredients, and cleanliness reigns in every department of our establishment. Try our bread—it is noted for its goodness.

W. N. Burgess
112-114 N. Tejon

A Good Cook

Does not always bake good bread. Our baker not only bakes the best bread in town but you can always depend on its goodness. It does not vary from day to day. You can always please your family by serving them good home-made bread if you serve them Smith's. Baked fresh every day.

D. W. SMITH
717 N. Weber St.
Phone 151

THERE'S NOTHING DARK

About our tailoring. You are entirely welcome to come and inspect every step we take in the making of a new Fall Suit or Overcoat. You'll find we are just as careful and conscientious about the inside of the apparel we make.

C. E. MADDOCKS
21½ Pikes Peak.

PHOTOGRAPHS
Artistic in Style, Pose and Finish
EMERY'S STUDIO,
Phone 679.
Corner Cascade and Kiowa.

Is Your Star Glowing?

Your light should shine before all men
Sometimes 'tis done by sword or pen
But, to avoid delay or returns,
Select for yours the "West Ad." medium

Special

EXTRA FANCY LARGE GREEN GAGE OR GOLDEN EGG PLUMS, Large, Square Basket .... 15¢
4-Basket Crate .... 50¢
Russian Prunes, 24-lb. Box .... 50¢
Fancy Siberian Crab Apples, 23-lb. Box $1.10
Barlett Pears, Fine Quality, 27-lb. Box $1.40
Garber Pears, 32-lb. Box $1.10
Fancy Green Tomatoes, 12 lbs .... 25¢
Rib Boiling Beef, 6 lbs .... 25¢

J. H. Bridger
Successor to N. Marr Grocer Co.
Phones 247-282. 24 N. Tejon St.

THE REED INVESTMENT CO.
Western Investments
Reed Block Colorado Springs, Colorado

PRESIDENT TAFT
WILL BE AT THE
COLORADO STATE FAIR
At Pueblo
WEDNESDAY, SEPT. 22nd
Everybody Invited to Meet Him.

BIG FAIR.
BIG FRUIT DISPLAY.
BIG STOCK EXHIBIT.
BIG FARM PRODUCTS.
BIG RACES—RUNNING, PACING, TROTTING, COWBOY AND RELAY.
BIG SPECIAL ATTRACTIONS.
BIG CROWDS.

Pueblo Wants Everybody to Come and Have a Big Time.
Half Fare on Railroads.
FAIR OPENS SEPT. 20, AND CLOSES SEPT 24.

SPECIALS TODAY!

150 Boxes Elberta Peaches at .... 65¢
Extra Fancy Elberta Peaches, per box $1 00
4-Basket Crates, Italian Blue Plums, Fancy .... 85¢
22-lb. Boxes Extra Fancy Crab Apples $1.10
24-lb. Crates Ripe Tomatoes, at $1.10
14-lb. Crates Fancy French Prunes, Sweet .... 65¢
4-Basket Crates Large Green Plums .... 85¢
Wild Goose Plums (Home-grown), lb .... 5¢
45-lb. Boxes Fancy Bartlett Pears $2.90
Cantaloupes, per crate .... $1.25 and $1.50
Fancy Cauliflower, per lb .... 6¢
Fancy Large Green Onions, 3 bunches .... 25¢
Large Cucumbers, per dozen .... 20¢
Pickling Cucumbers, per 100 .... 40¢ to 65¢
Fancy Green Tomatoes, 10 lbs .... 25¢
Fancy Dry Onions, 8 lbs .... 25¢
Mango Peppers (Green), per dozen .... 20¢
Yellow Preserving Tomatoes, by the crate, lb .... 7¢

O. F. HEMENWAY
Phone 37. Place, 115 S. Tejon.

Creamery Butter of the Highest Quality!

Delicious Flavor, Perfect Color, Purity Guaranteed by Pasteurization

Colorado Springs Gazette
60c Per Month

★ Established in 1871, with the town.

FOR SALE
North Cascade Ave.
RESIDENCE
12 Rooms
Modern
Large Grounds and Shade Trees
$13,500

WILLS, SPACKMAN & KENT
INSURANCE, REAL ESTATE, LOANS
Out West Building, 15 East Pikes Peak Avenue

Opening Gunnison Tunnel
AND
Western Slope Fair
Montrose, Sept. 21st to 23d

Montrose and Return $12.10
Olathe and Return .. $12.65
Delta and Return $13.15

Sept. 23d, President's Day

Tickets on sale Sept. 20th, 21st and 22nd.
Return Limit Sept. 27th.

Tickets and Information,
16 N. Tejon.
Phone Main 96.

Land Syndicate!
$25,000 Wanted
Large Tract Optioned
Near Colorado Springs

Good Soil, Shipping Facilities
Splendid For Colonization
Prices Low, Profits Large
Sales Prospect A1
Initial Payment $25,000
Balance Favorable Terms
Subscriptions In Blocks of $1,000
For Particular See

CHAS. P. BENNETT
REAL ESTATE, INSURANCE AND LOANS.
5 EAST PIKES PEAK AVENUE

NEWSPAPERARCHIVE®